

MORPHY

AUCTIONS

AUTOMOBILIA
& PETROLIANA

MAY 13 & 14, 2020

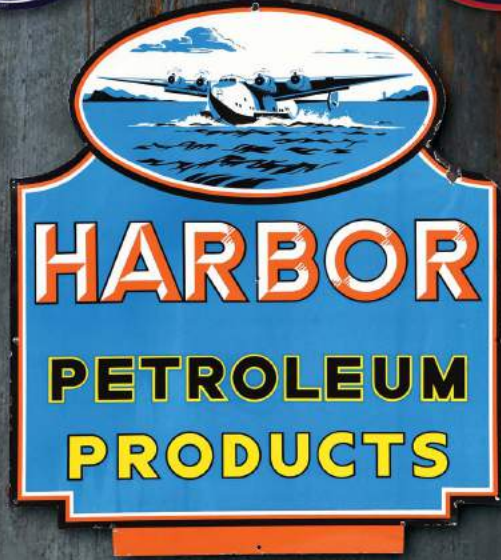

PLEASE NOTE:

BIDDING IS NOT AVAILABLE IN THIS CATALOG.

This digital catalog is only for viewing the items included in this auction.

To bid on any items you see in this catalog, visit www.MorphyAuctions.com and click on bidding.



MORPHY

AUCTIONS

Quality

COLLECTIONS

Fresh to the Market.



MORPHY

AUCTIONS

Quality
COLLECTIONS

Fresh to the Market.



MORPHYAUCTIONS.COM



OUR PURPOSE IS TO DELIGHT COLLECTORS WORLDWIDE
BY PROVIDING THE BEST OVERALL BUYING
AND SELLING EXPERIENCE.



MORPHY AUCTIONS, located in Lancaster County, Pennsylvania is one of the most reputable and successful auction houses in the country. Dan Morphy founded Morphy Auctions in 1997 and grew the company from an antiques co-op to the world-renowned auction house it is today. We continue to set auction world records with our astounding prices realized across all collecting categories.

Our company is only as strong as our employees and our experts. We partner with the most talented and knowledgeable experts in the industry and hire professional, hardworking and courteous staff to support every aspect of our business. We pride ourselves on securing the best expert for each collecting category we specialize in. Our experts are immersed in the industry and have knowledge of the current market. Many times, our experts also represent and advise some of the top buyers in the industry.

Whether you are located in our backyard or across the globe, our experts and specialists are available to assess your collection and oversee your consignment throughout the entire journey with Morphy Auctions.

DAN MORPHY

President & Founder

A GUIDE TO GRADING CONDITION & ABBREVIATIONS

BY JOHN MIHOVETZ

In order to properly grade a sign, I have assigned a numbered grading scale from 10 to 1. I created a scale that is easy to understand, and goes into depth on how pieces get their current grade. The 10 to 1 grading scale is currently the best way to grade Tin, Porcelain, Cardboard, & Paper Advertising. I also like to use the plus & minus system along side the numbered grading scale. The plus & minus system works well with the numbered grade because there are better looking grade 9.0 pieces when set side by side, so the plus & minus allows for a slightly better number grade. Although the grading scale is slightly subjective, I have described the process of assigning a piece a numbered grade, and gone into depth in areas on what makes the grading scale accurate.

In the category of grading 10 to 9.0, I went into even more detail because this category is slightly overused in today's market, so I want to show what it takes to assign pieces into that particular grade category. Grading is also slightly less aggressive on a large piece, such as a six foot round sign. This grading scale is very useful when it comes to

understanding the demand of pieces in certain categories, how the grading scale dictates a sales price, or the desirability of a certain piece in certain grade category.

When it comes to grading signs with color match or touch up, you have to look past the color match or touched up areas, and judge the sign as if the color match or touch up is not there, and assign a grade category accordingly.

When it comes to signs that been restored, they must be placed in one category and one category only, which is restored. Unlike a sign that has been color matched or touched up in a few areas, a sign that has been professionally restored can never come back to a reasonable state of original condition. When it comes to the pricing a restored sign, an immaculately professional restoration on a sign, that piece should bring approximately 40 - 50 percent of an example in 9.0+ original condition or better, although there may be a few exemptions due to rarity or demand.

10 – A grade that is rarely or never given. In order for a sign to obtain a “10.0” grade, the piece would have to have just rolled out of the original firing kiln with no age or wear whatsoever.

9.9 to 9.5 – A grade of near perfect condition. In order for pieces to grade in this category, they would most likely have to be found New Old Stock. These pieces may have only the slightest amount of edge wear, or small flaw or, “Flea Bite” style chip near a grommet or mounting hole. This piece should also have more than 95 percent of the original color & gloss intact. The piece in this category may have a factory filled flaw or light surface scratch that is not distracting to the appeal of the piece.

9.4 to 9.0 – A grade of just below perfect condition, with a slight amount of edge wear or light chipping along the outer edge, grommets, or mounting holes only. The field of the sign is free of any chips, but may allow for one “Flea Bite” chip in a non distracting area. This piece should also have more than 90 percent of original color and gloss is intact. The piece may also allow only the slightest amount of surface wear in the gloss coat, such as a light scratch or light amount of discoloration that is not distracting to the appeal of the piece.

8.9 to 8.5 – A grade below perfect condition, with minimal chipping or areas of wear around the outer edge or light chips around mounting holes or grommets that are not over distracting. The field on a piece in this grade should be very clean, but may also allow for one to three small, “Flea Bite” chips, or one non distracting dime size chip on the sign, but not in the field. At least 85 percent or more of the original color & gloss should also be intact, and allow for a minimal amount of scratching or discoloration in small areas.

8.4 to 8.0 – A grade below perfect condition, that allows for more wear & chipping around the outer edge or near the grommet or mounting holes. This sign may also allow for one to two dime size chips on the piece, including the field but not overly distracting. A piece in this grade may also have quarter to half dollar size area of discoloration in the color & gloss, and allow for some light surface scratches in the gloss, as long as its not in the focal point of a piece. This piece should have 80 percent or more of the original color & gloss intact, and not have any distracting areas of the focal point.

A GUIDE TO GRADING CONDITION & ABBREVIATIONS

7.9 to 7.5 – A grade that falls below near perfect condition. The pieces in this category will have wear & chipping in multiple areas of the sign. The piece will still have an eye appeal to it, but have areas of distracting wear. There will be two to four dime to quarter size chips present in the field as well as wear along the outer edge, mounting holes or grommets. This piece should have 75 percent or more of the original color & gloss intact, but will allow for more areas of discoloration, such as loss of gloss or surface scratches.

7.4 to 7.0 – A grade that falls below near perfect condition. The pieces in this category will have wear & chipping in multiple areas of the sign. This piece will still have appeal to it, but have heavier areas of distracting wear. There will be three to five dime to quarter size chips present in the field as well as distracting wear along the outer edge, and wear & chipping at the mounting holes or grommets. This piece should still retain 70 percent or more of the original color & gloss intact, but will allow for heavier areas of discoloration, such as heavier areas of gloss loss or surface scratches.

6.9 to 6.0 – A grade that falls below collector grade condition. These pieces will have large areas of wear & chipping throughout the sign. The sign may also have creased areas that have been flattened out. The sign will have larger areas of wear, but still a visible graphic or image. The piece should still retain 60 percent of color & gloss intact, but will allow for large areas of distracting wear and surface scratching. Although the sign has heavy areas of wear, it should still have a decorator type appeal, with a cool weathered look.

5.9 to 5.0 – A grade that falls below collector grade condition. These pieces will have heavy areas of wear, large chips, and may have missing pieces. These pieces should still retain 50 percent of the original image left, but will allow for large areas of distracting wear and surface scratches. Although signs in this category show significant wear, it should still have a decorator type appeal with a cool weathered look.

4.9 and Below – A grade that falls below collector or decorator type condition. These pieces will have large areas of wear, will have heavy damage, and may be missing pieces. These pieces have little to nothing left that appeal to the eye of a collector or decorator, and have little to no value. Although they may be heavily damaged or worn, these are great candidates for restoration.

RATING SYSTEMS & ABBREVIATIONS

OPC GLOBE – One piece cast milk glass globe body

OPE GLOBE – One piece etched milk glass globe body, letters or design is etched into the body and painted

OPB GLOBE – One piece baked milk glass globe body, letters or design is painted on and baked

GILL GLOBE – Glass body with rings that hold lenses in, 13 1/8 to 13 1/2 lens

METAL BODY – Can hold 15 or 16.5 inch lenses

LP BODY – A low profile globe metal body

HP BODY – A high profile globe metal body

CAPCO BODY – A plastic globe body, comes in two pieces and one screw at top and two at bottom

WIDE GLASS BODY – A milk glass globe body that is wider than a normal globe body, lenses that are notched at 3 & 9 o'clock and are held in places by brass screws

BALLCRANK GLASS BODY – Lenses and body are notched and have holes at 2, 6 & 10 o'clock

PPP – Porcelain pump plate

SSP – Single sided porcelain

DSP – double sided porcelain

SST – Single sided tin

DST – Double sided tin

REPAINTED – Has not been done professionally

RESTORED – better than repainted but not professionally restored

PROFESSIONAL RESTORE – Is to show car quality

CONDITION RATING GUIDE

Condition of signs are rated 1 to 10, 10 being the best grade

BIDDER TERMS & CONDITIONS

We advise all bidders to read the Terms and Conditions of the Sale before bidding with Dan Morphy Auctions LLC and/or its affiliates Morphy Firearms LLC, and Morphy Auctions, Las Vegas collectively referred to below as MORPHY'S. Those who bid are bound by those Terms and Conditions of the Sale, as amended by any oral announcement or posted notices, which together form the contract of the sale between the successful bidder (purchaser), MORPHY'S and the seller (consignor) of the lot.

TERMS OF SALE

When bidding on any lot offered by MORPHY'S, the bidder indicates acceptance of the following Terms of Sale. Any participation in the auction binds you to agreement of these terms whether or not you read or understand said terms. The Terms in writing contained herein are subject to change without notice and bidder agrees that the most recently published Terms of Sale as published or amended on the website at the beginning of the auction shall apply.

LIMITED GUARANTEE

MORPHY'S makes every effort to accurately describe all items offered in its sales. The descriptions carry a limited guarantee. It is a guarantee to protect you against major discrepancies that would have a major effect upon the value of the item. Under no circumstances do we guarantee against anything less than a major discrepancy that would have less than a major effect upon value. This limited guarantee covers authenticity, major restoration or repair not described, counterfeits, reproductions or major fabrications not disclosed in the description. Examples of what we do not guarantee against, imperfections, slight damages, handling marks, natural imperfections, undisclosed blemishes, finish differences, wood-to-metal fit issues, surface cracks or chips in wood, dings and dents, bore condition and other similar differences that are inherent in the antiques and collectible industry. All items are sold for display purposes. If electrical, mechanical, or other working parts are inoperable, even if working at the time of sale, we are not liable due to the inherent nature of the age of these antiques and items. It is the bidder's responsibility (present or absentee bidders) to determine by inspection by themselves or a hired professional the exact condition of each item prior to bidding on the item. Should MORPHY'S deny an authenticity issue dispute of the buyer, and the buyer is not satisfied, the buyer may, at his or her own expense, obtain the written opinion of two mutually agreed upon recognized experts in the field of the disputed item. The final decision of those experts will determine any refund consideration. This limited guarantee is only available to the buyer of record. Please also refer to POST SALE RETURN POLICY at end of terms.

Except as stated in the limited guarantee above, MORPHY'S will not be held responsible for typographical errors. Neither we nor the consignor, make any guarantees, warranties, or representation, expressed, or implied, in regard to the property or the correctness of the catalog or other description of the authenticity of authorship, physical condition, size, quality, rarity, importance, provenance, exhibition, literature or historic relevance of the property or otherwise. It is the bidder's responsibility to initiate contact with MORPHY'S in request for additional information regarding the items. Submit all questions regarding upcoming auction items at least 48 hours prior to the date of auction. We will make every effort to answer all submitted questions in a timely manner. We will do our best, but cannot promise that questions submitted within 48 hours of the auction date will be answered prior to the auction. The consignor and we make no representation or warranty as to whether the buyer acquires any reproduction rights in the property. All items will be available for preview approximately one (1) month prior to the auction.

TIMING

There will be no options for refunds of any type beyond 35 calendar days from the auction date. Paying late and thus receiving items late will not change the limitation on the dates above for refund consideration. Please also refer to POST SALE RETURN POLICY at end of terms.

FIREARMS – These terms do NOT apply to our firearms auctions. To view the terms and conditions for our Firearms Auctions, please go to: www.morphyauctions.com/firearmterms

GAMING DEVICES - MORPHY'S may hold these items for up to 5 business days to allow state agencies to verify the buyer's information. All auction participants are urged to check the legality of possession in and/or shipment of gaming devices to their state of residence. Ownership of gaming devices is prohibited in these states: Alabama, Connecticut, Hawaii, Nebraska, South Carolina, and Tennessee. If you become a high bidder on a gaming item, and you are from one of the prohibited states as listed here:

- You must pay for your item,
- You will not be able to take possession of the item (MORPHY'S cannot ship it to you or allow pickup),
- MORPHY'S will consign the item in your name to the next appropriate auction.

If you do not pay for the item in full, MORPHY'S will block you from participating in future auctions. Any gaming device purchased at the auction shall be used for the purpose of display or social entertainment within the private home or residence of the buyer, and such devices shall not, in any event or manner, be exposed to the public for the purpose of gambling or be resold in the state of Nevada without a gaming distribution license. Proof of residence/ID is required for purchase of gaming devices.

FIREWORKS – MORPHY'S can only ship Class 1 Division 1.4 and 1.6 Explosives (as described in the following website: <http://environmentalchemistry.com/yogi/hazmat/placards/class1.html>) per the 49CFR 173.50 and can only ship these via FedEx. All items not shippable must be picked up by the buyer.

SPORTS COLLECTIBLES

- Return Considerations
 - o MORPHY'S is not responsible for a third party grading company agreeing or disagreeing with our assessment, and we cannot issue refunds or credits if cards do not receive a numerical grade or the exact grade that we describe. MORPHY'S strongly recommends that you personally evaluate any items that you are bidding on, and make your own determination about its grade. MORPHY'S offers no guarantee of grade for uncertified items sold and subsequently submitted to a third-party grading service.
 - o Cards sold referencing a third-party grading service are sold "as is" without any express or implied warranty. Certain warranties may be available from the grading services, and the Bidder is referred to them for further details: Professional Sports Authenticator (PSA), Sportscard Guaranty LLC (SGC), Global Authentics LLC, Beckett Grading Services (BGS), JO Sports, Inc.
 - o MORPHY'S will not accept return of certified items due to possible differences of opinion with respect to the grade offered by any third-party organization, dealer, or service. Grading does not qualify for return evaluation, nor do such complaints constitute a basis to challenge the authenticity of a lot.

(continued...)

BIDDER TERMS & CONDITIONS

o MORPHY's shall not be liable for any patent or latent defect or controversy pertaining to or arising from any encapsulated collectible. In any such instance, buyer's remedy, if any, shall be solely against the service certifying the collectible.

o Under extremely limited circumstances related solely to authenticity, such as a highly significant cataloging error, a buyer, who did not bid from the floor, may request MORPHY'S to evaluate voiding a sale.

o Lots returned must be completely intact in their original form and undamaged holder, or there will be no credit. Certifications are void and returns are not accepted for any cards removed from their third-party grading holder.

o All elements of the MORPHY'S **POST-SALE RETURN POLICY** apply. There are absolutely no exceptions to this policy.

• On any lot presented with a Letter of Authenticity ("LOA") issued by MORPHY'S

o The bidder shall solely rely upon the warranties of the authentication provider issuing the Letter or opinion, or on the warranties of the authentication provider of the bidder's choice.

o Warranty inures only to the original buyer. Buyer may not transfer the rights afforded under the LOA, and it is null and void when Buyer transfers or attempts to transfer the lot.

o The LOA warranty is valid from date of the auction in which Buyer was awarded the lot to four (4) years after its purchase.

o The LOA warranty is valid as to its attribution to the person or entity described or to the lot's usage, e.g. game worn.

o Claim procedure:

o Buyer must contact MORPHY'S within the warranty period, prior to submission of the lot as to his intent to make a claim, receive prior approval, and arrange secure shipment.

o Buyer must present with the claim, authoritative written evidence that the lot is not authentic as determined by a known expert in the sports field.

o If MORPHY'S concurs that the lot is not as represented, Buyer shall be refunded their purchase price.

o If the MORPHY'S denies the claim, the Buyer agrees to the **AGREEMENT REGARDING GOVERNING LAW, VENUE, AND LEGAL RIGHTS** noted herein.

o The LOA does not provide for incidental or consequential damages or other indirect damages. Any lot sold with a certificate of authenticity or other warranty from an entity other than Auctioneer or Morphy's affiliates is subject to such issuing entity's rules and such conditions are the sole remedy afforded to buyer.

• In the event MORPHY'S cannot deliver the lot, or subsequently it is established that the lot lacks title, provenance, or authenticity, MORPHY'S liability shall be limited to voiding of the sale and refund of purchase price. In no case shall MORPHY'S liability exceed the winning bid on that lot, which bid shall be deemed for all purposes the value of the lot. After one year has elapsed, MORPHY'S maximum liability shall be limited to any buyer's premium earned on that lot.

• Due to changing grading standards over time, differing interpretations, and to possible mishandling of items by subsequent owners, MORPHY'S reserves the right to grade items differently than shown on certificates from any grading service that accompany the items. MORPHY'S also reserves the right to grade items differently than the grades shown in the prior catalog should such items be redesignated to any future auction.

• There is a subjectivity to grading, especially the grading of cards. Every effort is made to verify the condition of each lot as it is described. MORPHY'S accepts items for auction after careful scrutiny by not only ourselves, but, when necessary, by other leading authenticators. We cannot guarantee that every card described by us

will in all cases receive exactly the same grade, or even be accepted for grading, from any third-party grading service. Similarly, we cannot guarantee that every card graded by one third-party grading service will in all cases receive exactly the same grade by another third-party grading service. Occasionally a lot description will include the words "we have submitted," which is intended to be taken literally and give bidders great confidence that MORPHY'S has not "done anything" to the cards to alter or otherwise improve their appearance and ultimate grade. No warranty, whether expressed or implied, is made with respect to any grade, condition, or other adjectival descriptions, which can and do vary, even among experts.

• Large Autograph Group Disclaimer: When dealing with a single individual auction lot containing many items, these lots are offered with the explicit understanding that it is possible that there may be a small percentage which are not authentic. When authenticating large lots, such as a collection of 6,000+ signed 3 x 5 cards, or a set of 700+ signed baseball cards, great care has been taken in the authentication process, with all the greater attention focused on any items representing a concentration of value. It is always possible that on rare occasions a secretarial or stamped signature could be missed here or there. Without this disclaimer, as a practical matter, it would not be possible for MORPHY'S to offer such lots at all. All bidders bidding on such lots do so with this understanding.

• Abbreviation/Definition/Condition Key: PR — Poor, GD — Good, VG — Very Good, EX — Excellent, NM — Near Mint, MT — Mint. NOTE: If an item has a multiple grade such as VG-EX, then that item falls somewhere in between those two conditions.

GOODS MADE FROM OR CONTAINING MATERIALS FROM

PROTECTED SPECIES - MORPHY'S does not accept any responsibility or liability for the sale of items containing materials from protected species or for any omission in marking or labeling goods as containing materials from protected species. Such material includes, but is not limited to, ivory from elephants and walrus, tortoise shell, crocodile skin, whalebone, rhinoceros horn, some species of coral and certain woods. Restrictions on the importation, exportation, sale, transfer, and/or possession of goods containing materials from protected species derive from international, federal, and state laws and regulations promulgated thereunder. Laws include, but are not limited to, the Convention on International Trade in Endangered Species of Flora and Fauna (CITES), the Endangered Species Act (ESA) and the Marine Mammals Protection Act (MMPA). States currently restricting trade of protected species include, but are not limited to, California, New York and New Jersey.

Prospective buyers are on notice that several countries completely prohibit importation of property made, all or in part, of protected materials. Some countries require special permits, such as a CITES permit, from the relevant regulating authority in the countries of exportation and importation as well. Potential buyers intending to import the property into another country should be familiar with the relevant customs laws and regulations prior to bidding on goods containing material from protected species. Regulations may vary as the U.S. generally prohibits importation of articles containing material(s) from species it has designated endangered or threatened if the articles are less than 100 years old, subject to certain exceptions.

It shall be the potential buyer's sole responsibility to research and satisfy the requirements of any laws and regulations that apply to the import and export of property as described in the aforementioned paragraphs. All buyers agree to comply with any and all domestic and international restrictions on the trade of protected species as a

(continued...)

BIDDER TERMS & CONDITIONS

condition of the sale. Please note that the ability to obtain an export license or certificate does not ensure the ability to obtain an import license or certificate in another country, and vice versa. It is the buyer's responsibility to obtain any export or import licenses and/or certificates as well as any other required documentation. MORPHY'S is not able to assist the buyer in attempting to obtain the appropriate licenses and/or certificates, and there is no assurance that an export license or certificate can be obtained. The inability or delay in obtaining permits, licenses or other permissions to import or export goods containing material from protected species will not constitute a basis for rescission or cancellation of the sale of said goods or the delay in payment of purchased items in accordance with these Bidder Terms and Conditions.

JEWELRY AND WATCHES

- Jewelry Descriptions and Condition Reports: Lots being offered are sold as-is on the day of sale. Condition reports, either written or verbal, are provided as a courtesy only, and are not to be taken as fact or guarantees of condition or quality of the lots. All information provided is the opinion of the specialist at MORPHY'S, including but not limited to weights, grades, color, and clarity. All gemstones and diamonds are measured and graded in their setting unless stated otherwise. All weights and grades are approximate. Buyers wishing to have a grading or gemological report from an independent, internationally recognized laboratory, such as the Gemological Institute of America (GIA) or the American Gemological Laboratories (AGL), may request one at their own expense or hire an independent adviser of their choosing.
- Watch Descriptions and Condition Reports: The physical characteristics, timing accuracy or functionality of timepieces cannot be guaranteed, and all items are sold as-is.
 - o Any condition statement reflects the condition of the watch on the date of the report. Condition can change from the time of the report to the day of sale.
 - o Photographs are for identification purposes only. Buyers may not use them as precise indications of size or condition.
 - o The origin or authenticity of all components cannot be guaranteed.
 - o Watches with waterproof or water-resistant cases – MORPHY'S may open cases to develop descriptions, and cannot guarantee that any watch is waterproof or water-resistant at the time of purchase. MORPHY'S recommends that the buyer have a professional watchmaker evaluate the watch at buyer's expense.
 - o Buyers must be aware that watches may need general service, change of battery, or further repair work for which the buyer is solely responsible.
 - o Dials - All watches have the possibility that after their original date of manufacture they received reconditioning or replacement of dials or elements of the dial such as but not limited to standard or luminescent hour markers, hands, script, date or measurement indices, lacquer, and finish. Buyer is solely responsible for determining and understanding such condition issues.
- The lack of a condition report does not imply that the item or lot is free from imperfections, defects or wear and tear of the aging process. This includes but is not limited to: deficient stones, needed repair or defects.
- It is common and generally accepted in the jewelry industry that some diamonds and most gemstones have been enhanced with various treatments to improve their overall appearance.
 - o These treatments include but are not limited to: heating, dyeing, oiling, laser drilling, HTHP, wax, bleaching, irradiation, resin or polymer impregnation and various other techniques.
 - o Unless stated in the title, it is assumed that one or more

treatments have been performed to the stones. While many treatments are considered permanent, this cannot be guaranteed.

- o Please note that many treatments cannot be determined without sophisticated laboratory testing. Due to the various laboratories and developing scientific methods for testing, not all reports or certificates will have the same results for treatment type, extent of treatment and stability of treatment.
- o MORPHY'S makes no representations or warranties, express or implied, as to whether natural stones have been treated or enhanced, whether specifically referenced or not.
- Laboratory reports may accompany some lots
 - o If a lot is accompanied by certificates or reports from internationally recognized and accepted gemological laboratories, it will be noted in the description.
 - o Copies will be available upon request, with the original going to the successful bidder.
 - o The reports cannot be guaranteed and are provided for informational purposes only. Results on reports may differ from laboratory to laboratory.
 - o MORPHY'S accepts no responsibility for the accuracy, terms or information contained in such certificates or reports.

Grading Scale:

Near Mint Plus 97% - 100% Near Mint 90% - 96%
Excellent 80% - 89% Very Good 70% - 79%
Good Below 70%

BIDDING RIGHTS & RESPONSIBILITIES

The auctioneer will determine the highest bidder. The auctioneer alone has the right to reopen the bidding of an item if deemed necessary due to a dispute. If there is a tie bid between the floor and Internet or absentee bid, the floor bid takes precedence. MORPHY'S and its representatives reserve the right to remove those attendees who impede preview and/or the auction. Title to all merchandise shall pass to the highest bidder at the fall of the auctioneer's hammer. The buyer will then assume all risk and full responsibility of the lot purchased once ownership has changed. We recommend that you arrange insurance for your items immediately upon becoming the highest bidder. MORPHY'S is not responsible for any errors in bids, omissions of bids, or failure to execute bids and shall have no liability to any bidder for any technical or other failure associated with the internet, absentee bidding, or telephone bidding.

- **ABSENTEE BIDDING** - MORPHY'S will accept absentee bids if pre-authorized by mail, fax or through www.morphyauctions.com online. Absentee bidders must use the absentee bid form and clearly mark the lot number, title and maximum bid amount. Absentee bidding forms may be accessed online at www.morphyauctions.com. If there are two (2) identical bids placed on the same item, priority will be given to the first bid received. All bids must be left in increments as explained on our bid form. If a bid is "out of increment," the auctioneer has the right to round the bid up to the next correct increment. Bidders may preview, register and place bids online through our website, www.morphyauctions.com. Absentee and online bids placed through www.morphyauctions.com will be auto charged to the credit card entered 48 hours after the end of the sale. If you wish to pay by another method please contact us within 48 hours after the sale. Seller(s) agree to allow the Auctioneer to accept and execute absentee bids in a competitive manner for potential buyers and under the MORPHY'S absentee bidding terms and conditions. During the live sale, the auctioneer will execute your absentee bid

(continued...)

BIDDER TERMS & CONDITIONS

competitively up to the maximum amount you have indicated.

- **ONLINE BIDDING** - Online bidding through www.morphyauctions.com, Live Auctioneers, Invaluable, Proxibid, or other bidding platforms may be available; all Terms and Conditions still apply. A surcharge will be added for third party online platforms. Refer to your bidding platform of choice for the final buyer's premium. If there is a tie bid between the internet bidding venues and the floor, the floor bid takes precedence. If a credit card has been provided to one of the online bidding platforms, MORPHY'S reserves the right to use and charge the credit card if the winning bidder has not paid via another method by the 7 day term in Payment Terms below. Due to our fast paced auctions and bids coming from floor bidders, phone bidders, internet bidders and absentee bids, the auctioneer has the final word on all item(s) sold. You (the bidder) assume the risk of winning an item online and not having the item actually sell to you. This is due to the final call of the auctioneer and the operator not being able to re-open that lot. Online bidders are responsible for accidental bidding as if they bid normally.
- **BID RESULTS** – MORPHY'S will only contact successful bidders. Please allow 24-48 hours post auction to receive your official invoice from MORPHY'S. The invoice will include item, hammer price, premium, packing and handling, shipping, insurance, and any other charges that apply. Please hold phone inquiries regarding bid success until after receiving your invoice. For verifications, MORPHY'S cannot provide winning bid information until the second business day after the auction. MORPHY'S will not provide bidder information to any outside sources.
- **TELEPHONE BIDDING** - *Requests for phone lines must be received at least three (3) days prior to the auction date.* MORPHY'S cannot guarantee phone lines but will make every attempt to accommodate those who wish to participate through that method. Phone lines are provided on a first come first served basis. Please visit www.morphyauctions.com or call 717-335-3435 to request a call from our representatives during the live auction.

BID INCREMENTS

Bid increments listed are a general guideline. Actual increments are at the auctioneer's discretion. If a lot does not receive a bid of 50% of the low estimate, the lot will be passed by the auctioneer.

\$0 - \$500.....\$25

\$500 - \$1,000.....\$50

\$1,000 - \$2,000.....\$100

\$2,000 - \$5,000.....\$250

\$5,000 - \$10,000.....\$500

\$10,000 +..... Auctioneer's discretion

RESERVES

The majority of our items are unreserved, but occasionally items may carry a moderate reserve. Please note that when a lot carries a reserve, the reserve is usually somewhere below our low estimate. In the case of a reserved item, the seller has authorized the auctioneer to bid on their behalf until the reserve price is reached.

BUYER'S PREMIUM

A 20% buyer's premium will be added to all successful bids and is payable by the buyer as part of the total purchase cost. A 3% merchant fee is also automatically applied to all invoices but can be discounted upon payment by cash, check, money order or wire transfer that is received within 7 days from the receipt of the invoice. If the type of payment is split, invoice will reflect the 3% charge for merchant fees on the entire invoice. In addition, a surcharge will be added for certain third party online bidding platforms the bidder

utilizes. Refer to your bidding platform of choice for the final buyer's premium.

SALES TAX

Lots delivered to you, or your representative are subject to all applicable state and local taxes, unless appropriate permits are on file with MORPHY'S. Bidder agrees to pay MORPHY'S the actual amount of tax due in the event that sales tax is not properly collected due to: 1) an expired, inaccurate, or inappropriate tax certificate or declaration, 2) an incorrect interpretation of the applicable statute, 3) or any other reason. The appropriate form or certificate must be on file at and verified by MORPHY'S five days prior to Auction, or tax must be paid; only if such form or certificate is received by MORPHY'S within 4 days after the Auction can a refund of tax paid be made. Lots from different auctions may not be aggregated for sales tax purposes.

PAYMENT, INTEREST & STORAGE FEES

Any invoice totaling more than \$100,000 must be paid within three (3) days. All other merchandise must be paid in full within seven (7) days of the date of the invoice. Payments can be made by going to your account online at www.morphyauctions.com, call 877-968-8880 or mail payment to: Dan Morphy Auctions LLC 2000 N Reading Rd, Denver, PA 17517. Interest will be charged on all balances not paid at the rate of 1-1/2% monthly (18% APR) effective 30 days from the invoice date. All goods not retrieved by Buyer within 30 days after the invoice date, shall be subject to a storage fee of \$50 per regular sized item per month or \$100 per oversized item per month. Buyer authorizes MORPHY'S to sell, at their standard commission and consignment contract terms, any goods not retrieved after a 90 day period in any manner deemed appropriate by MORPHY'S and the proceeds will be applied to any outstanding balance due from the buyer.

Invoices will be auto charged to the credit card on file within 48 hours after the end of the sale. If you wish to pay by another method please contact us within 48 hours after the sale.

We accept Visa, MasterCard, Discover, American Express, personal checks, certified checks, wire transfers, money orders, and cash.

- **Jewelry, Watches, Coin and Currency Items – We accept cash, wire transfer, check, certified checks and money orders only. No credit cards will be accepted for invoices containing these items.**
- **CREDIT CARD – We will not accept credit card payment for any jewelry, watch, coin or currency purchases. If a credit card is used as any form of total payment, invoice will reflect a 3% surcharge on the entire invoice. This charge is automatically added, but will be discounted if payment is received by cash, check, money order or wire transfer. MORPHY'S reserves the right to refuse to ship to a different address than the billing address on the credit card being used**
- **CHECK** - There will be a \$30.00 service charge for returned checks. Make checks payable to: Dan Morphy Auctions LLC. MORPHY'S reserves the right to hold items paid for by personal or company check until said check clears (14 days). MORPHY'S has the right to hold all checks over \$2,000. Customers who have an established successful buying history with MORPHY'S may be exempt from this requirement. We will accept a personal or company check >\$2,000 from a first time buyer if you provide a Bank Letter of Credit, available on our website, www.morphyauctions.com.
- **WIRE TRANSFERS** – There will be a \$30 charge added to all wire transfers less than \$2,000. Please add this amount to your invoice total before sending a wire transfer.

(continued...)

BIDDER TERMS & CONDITIONS

In the few situations where a successful bidder does not remit payment when due, MORPHY'S will proceed with the legal steps necessary to protect its interests and will block the bidder from future auction participation.

PACKING/SHIPPING

- It is the bidder's responsibility to take shipping, handling, and insurance costs into consideration when bidding on items.
- **BIDDERS PRESENT AND TAKING ITEMS AFTER AUCTION** – Since item liability transfers upon a successful bid, items paid for must be packed, transported and/or removed by the buyer at his/her own risk after the close of the sale. We recommend that you arrange insurance for your items immediately upon becoming the highest bidder. If any employee or agent of MORPHY'S shall pack or transport the merchandise, it is fully at the risk and responsibility and expense of the buyer. MORPHY'S shall not be held liable for any loss or damage that may be caused by the said agent or employee.
- **ITEMS NOT PICKED UP THE DAY OF THE SALE** – Packaging, shipping, and insurance on all items that MORPHY'S agrees to ship to locations that can accept shipments will be made available as an added courtesy and at an additional cost. We recommend that you arrange insurance for your items immediately upon becoming the highest bidder. All applicable charges will be applied to the invoice. Shipping will be based on actual costs via FedEx, USPS, or other carriers required based upon the contents of the shipment. Packaging and insurance will vary in cost depending on the items on each invoice. All packages will be shipped with insurance. Standard items packed internally by MORPHY'S will ship approximately seven to fourteen (7-14) business days after payment is received. Oversize and breakable items, which MORPHY'S will indicate on the invoice, will ship based upon the buyer's arrangement with a 3rd party shipper. MORPHY'S cannot combine standard item shipments with oversize and breakable item shipments. Again, if any employee or agent of MORPHY'S shall pack or transport the merchandise, it is fully at the risk and responsibility and expense of the buyer. MORPHY'S shall not be held liable for any loss or damage that may be caused by the said agent or employee.
- **SHIPPING TERMS** - MORPHY'S will ship items to the buyer at the listed address via FedEx or other carriers, FOB Denver, Pennsylvania or FOB other auction locations. Any risk of loss or damage to the item(s) during transit via FedEx, or any other carrier, in excess of the insurance provided by or purchased from MORPHY'S, is at the risk of the buyer. Any additional insurance coverage should be purchased by the buyer through the carrier. Buyer releases MORPHY'S from any and all claims for loss or damage to any item during transit and agrees to pay all costs of defense, including attorney's fees, for any claims brought against MORPHY'S for loss or damage occurring during transit.
- **INSURANCE** - Shipping insurance is automatically added, which you can decline by contacting us and providing a signed waiver of insurance form. Insurance for all 3rd party shipments must be arranged through that carrier. Insurance provided or purchased through MORPHY'S applies only to shipments to the United States and Canada. Buyers must purchase their own insurance for shipments to other countries.
- **INTERNATIONAL SHIPMENTS** – MORPHY'S has the capability to ship to international bidders. By law, MORPHY'S cannot, and will not, declare lesser values for any international purchases and all shipments will include the invoice with purchase totals including the buyer's premium and shipping cost. All international bidders are responsible for knowing their country's laws on importing items and for paying all customs and duties on the items.
- **3RD PARTY SHIPPING OVERSIZE ITEMS** – Buyers will need to either pick up the items personally or arrange a 3rd party shipping service for oversize items. As a general guideline, the following will indicate which packages apply, as they are of a certain weight, length, or dimensional size.
 - Dimensional size is length (the longest measurement) + (height x 2) + (width x 2). For example a 36" x 36" x 12" package = 36 + (36 x 2) + (12 x 2) = 132"
 - USA home shipments must be <70 lbs. and <108" length and <165" dimensional size
 - USA business shipments must be <150 lbs. and <108" length and <165" dimensional size
 - International shipments must be <150 lbs. and <108" length and <130" dimensional size
 - There may be certain shipments that meet these requirements that will still require 3rd party shipping, and we will communicate the reason in those cases.
- **3RD PARTY SHIPPING OF BREAKABLE, DELICATE, FRAGILE ITEMS** - MORPHY'S reserves the right to choose items and orders that it will pack, ship, and/or insure directly using our shipping department. Those items that MORPHY'S will not ship will require that the buyer either pick up the items personally or arrange a 3rd party shipping service. Examples of items that may apply after determination by our shipping department include but are not limited to: items with neon of any type (working or non-working), all glass display cases of any size; coin-operated, arcade and vending items with fragile parts and/or glass; signs with parts or protrusions beyond the main body of the sign, oversized vases (guideline – larger than fit in a 20" x 20" x 40" box), high value lamps and glass of all sizes, high value artwork including but not limited to paintings, statuary, sculpture, figurines, dioramas, and other intricate items; and items subject to impact by moisture and known handling issues in the supply chain. Under no circumstances will MORPHY'S be responsible for shipping damage to picture frames of any kind. For any buyers who wish to arrange for their own shipping, MORPHY'S must be notified at least seven (7) days prior to arrival of the shipping company name, arrival date and time. Pickup must be scheduled to begin and end within our normal business hours (9am – 4pm weekdays). Buyers must arrange weekend pickups in advance with MORPHY'S staff, and additional charges may be necessary for overtime. All 3rd party shippers must arrive with a copy of the invoice,
- **STORAGE FEE** – MORPHY'S will charge a storage fee of \$50 per item per month for any items awaiting pickup for more than 30 days following the invoice date. Buyer authorizes the MORPHY'S to sell, at their standard commission and consignment contract terms, any goods not retrieved after a 90 day period in any manner deemed appropriate by MORPHY'S and the proceeds will be applied to any outstanding balance due from the buyer.
- **FIREWORKS** – MORPHY'S can only ship *Class 1 Division 1.4 and 1.6 Explosives* (as described in the following website: <http://environmentalchemistry.com/yogi/hazmat/placards/class1.html>) per the 49CFR 173.50 and can only ship these via FedEx. All items not shippable must be picked up by the buyer.

(continued...)

BIDDER
TERMS & CONDITIONS

**AGREEMENT REGARDING GOVERNING LAW,
VENUE, AND LEGAL RIGHTS**

I hereby understand and agree that any controversy or claim arising out of or relating to MORPHY'S Bidder Terms & Conditions, which includes this provision (hereafter referred to as "Terms & Conditions"), MORPHY'S, or the breach thereof (hereafter referred to as "Claims"), shall be governed by and construed in accordance with the laws of the State of Pennsylvania, without regard to its conflict of law provisions. I hereby irrevocably submit to the personal jurisdiction of the appropriate court in Lancaster County, Pennsylvania in any action or proceeding arising out of or relating to the Claims and their enforcement, and I agree that any and all Claims must be adjudicated, heard, determined, and resolved in said court, and I hereby irrevocably waive any objection on the ground that any such action or proceeding in said court has been brought in an inconvenient forum. MORPHY'S failure to exercise or enforce any right or provision of these Terms & Conditions or any other legal rights, shall not constitute a waiver of such right or provision. Any waiver of any provision of these Terms & Conditions by MORPHY'S must be made in writing and signed by an authorized representative of MORPHY'S specifically referencing the provision(s) contained within the Terms & Conditions to be waived. Headings used in the Terms & Conditions are for convenience only and are not to be relied upon. If any provision of the Terms & Conditions is found by a court of competent jurisdiction to be invalid, the parties nevertheless agree that the court should endeavor to give effect to the parties' intentions as reflected in the provision, and the other provisions of the Terms & Conditions shall remain in full force and effect. These Terms & Conditions will inure to the benefit of, and are intended to be, enforceable by MORPHY'S, its parents, subsidiaries, affiliates, successors, assigns, members, directors, officers, and licensees. There are no third party beneficiaries to these Terms & Conditions; a person or entity who is not a party or signatory to these Terms & Conditions has no rights under the Contracts (Rights of Third Parties) Act 1999 to rely upon or enforce any term or provision of these Terms & Conditions.

POST SALE RETURN POLICY

MORPHY'S engages knowledgeable experts to provide catalog descriptions on the merchandise we sell. Every effort is made to ensure those descriptions are accurate and that they fully disclose any exceptions to condition. Any buyer who has made their payment within the due date of 7 calendar days who wishes to report a problem must notify MORPHY'S within three calendar (3) days of receipt of their purchased item. Buyers who have not made their payment within the due date of 7 days may not return any items under any circumstances. No lots purchased by floor bidders (including those bidders acting as agents for others) may be returned. Please refer to MORPHY'S limited guarantee herein. A Return Authorization Number (RA#) must be issued by MORPHY'S before you ship anything back to our address. Any items arriving without a return authorization will not be given a refund. The item in question must be shipped with the RA# on the outside and inside of the package, with full insurance, so it arrives at MORPHY'S within one week of the aforementioned authorization.

PRIVACY

TO REVIEW OUR PRIVACY POLICY, PLEASE VISIT
WWW.MORPHYAUCTIONS.COM/PRIVACY-POLICY

All rights reserved. Entire contents copyright 2020, Dan Morphy Auctions LLC. Copyright includes, but is not limited to, print media, microform and electronic media, such as CD-ROMS and online computer services.

Please see www.MorphyAuctions.com to review a complete and most current list of terms and conditions.

AUCTION

Details

APPROXIMATE AUCTION TIMES

Auctioneer sells approximately 80-100 lots per hour.

WEDNESDAY LOTS	THURSDAY LOTS
1,000 - 1,080 10:00 AM	2,000 - 2,080 10:00 AM
1,081 - 1,160 11:00 AM	2,081 - 2,160 11:00 AM
1,161 - 1,240 12:00 PM	2,161 - 2,240 12:00 PM
1,241 - 1,320 1:00 PM	2,241 - 2,320 1:00 PM
1,321 - 1,400 2:00 PM	2,321 - 2,363 2:00 PM
1,401 - 1,439 3:00 PM	

GALLERY IS OPEN 5 DAYS A WEEK

Monday - Friday 9:00am - 4:00pm

Morphy Auctions will not be held responsible for typographical errors.

ALL LOTS ARE SOLD BY
DESCRIPTION, NOT BY
ILLUSTRATION.

AUCTION LOCATION:

Morphy Auctions

2000 N. Reading Rd
Denver, PA 17517
877-968-8880

LODGING:

Tru by Hilton

400 North Reamstown Road
Denver, PA 17517
717-336-5254

Call 1-800-Hilton and use Client
ID "3240187" for a discounted
Morphy rate

Hampton Inn & Suites

380 East Main Street
Ephrata, PA 17522
717-733-0661

Historic Smithton Inn

900 W. Main Street
Ephrata, PA 17522
717-733-6094

Best Western Plus Reading Inn & Suites

2299 Lancaster Pike
Shillington, PA 17607
610-777-7888



'Like' us on Facebook
Dan Morphy Auctions



Follow us on Instagram
@morphy_auctions

MORPHY

AUCTIONS

MAY 13, 2020

Wednesday Session | Auction Starts at 10:00AM

LOTS: 1,001 - 1,439

Items on Display Approximately 4 weeks prior to Auction Date. Please Call to Confirm.

Monday - Friday 9:00AM - 4:00PM

Sunday, May 10 9:00AM - 2:00PM

Auction Day Preview Begins at 8:00AM

· 20% BUYER'S PREMIUM ·
PROVIDED CERTAIN CONDITIONS ARE MET

AUCTIONEERS:

**Shaye Krispine
Angel Lopez
Dan Morphy**

DIVISION CONSULTANTS:

John Mihovetz
*Department Head &
Expert Automobilia &
Petroliana*



LOT - 1001

**1001 - RARE UNION GASOLINE
PORCELAIN SERVICE STATION SIGN W/
EARLY SHIELD GRAPHIC.**

42" Dia. DSP. A very nice example of this rare sign from Union Gasoline. Side one shows excellent color & gloss, with one very small chip in the center field, as well as some surface scratches and light stress markings at the right. Side one shows some minor chipping at right mounting hole, as well as some minor wear along the outer edge. Side two also shows excellent color & gloss, with two small chips in the field, as well as some surface scratching in the field. The outer edge shows some minor chipping, as well as some chipping at the left mounting hole. Overall a nice example of this tough to find sign from Union. This is not a standard shippable item and will require 3rd party shipping or pickup arrangements to be made. (8.25+). 1,500 - 2,500

[SEE WEBSITE FOR
ADDITIONAL PHOTOS](#)



LOT - 1002

**1002 - MOBIL PEGASUS EMBOSSED
PORCELAIN SIGN.**

54" x 44". SSP. A very nice example of this highly sought after sign from Mobil Gasoline. Sign shows excellent color & gloss, with two areas of chipping at the face, as well as a chip at the tail. The outer edge shows a couple of small chipped areas, and the legs show no bends and are in excellent condition. The outer edge shows a couple areas of paint remnants that could be easily removed. Overall a very nice example of this beautiful piece of Mobil Advertising. This is not a standard shippable item and will require 3rd party shipping or pickup arrangements to be made. (8.0). 2,000 - 3,500

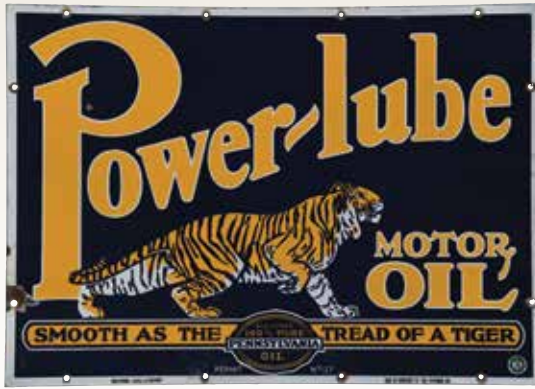

LOT - 1003

1003 - POWERLUBE MOTOR OIL PORCELAIN SIGN W/ TIGER GRAPHIC.

28 - 1/2" x 20". DSP. Power-Lube Motor Oil, The Powerine Company, Denver, Colorado, Circa 1930's. Maker Marked Wolverine Porcelain, Detroit. A very nice example of this highly sought after sign. Side one shows excellent color & gloss, with one small chip in the P of Powerlube, as well as some light surface scratches in the gloss. Side one also shows a few areas of chipping at a couple of the mounting holes and along the outer edge. Side two also shows very good color in the field, with some minor surface scratching as well as moderate discoloration along the outer edge. Side two also shows one chip in the B of Lube, as well as a couple of minor chips at the outer edge. One of the better examples of this sign I have seen. Sign shows an Authentication Sticker. (8.5+ & 7.9). 2,500 - 4,000

1004 - RICKENBACKER AUTOMOBILES AUTHORIZED SERVICE PORCELAIN SIGN W/ HAT GRAPHIC.

31" x 16". DSP. Circa 1920's. An extremely rare sign from Rickenbacker Automobiles. Side one shows good color & gloss, with two chips in the field and a moderate to heavy amount of surface scratching in the field. The outer edge shows chipping along the entire edge. Side two shows good color & gloss, with three areas of chipping in the field. There is a heavy amount of surface scratching in the field, as well as chipping along the entire edge of the sign. Although worn, the graphics display very well and is a very hard to find sign. (7.5 & 7.0). 3,000 - 5,000

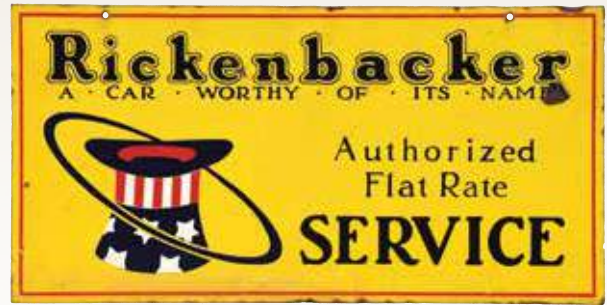

LOT - 1004



LOT - 1005

1005 - DODGE & PLYMOUTH APPROVED SERVICE PORCELAIN SIGN.

42" Dia. DSP. A very nice example of this highly sought after sign from Dodge & Plymouth. Each side is in very good condition, showing great colors and super clean fields. Each side shows two very small, dime size or smaller touch ups in the field, as well as some touch up at each mounting hole. There is some light oxidation in the white, but overall a super clean example.

Sign displays excellent, and is a great piece of early Automobilia. Sign is Maker Marked Walker & Co. This is not a standard shippable item and will require 3rd party shipping or pickup arrangements to be made. (8.5+). 3,000 - 4,500

1006 - CHEVROLET SUPER SERVICE PORCELAIN NEON SIGN.

48" x 42". SSP. An excellent example of this Chevrolet Super Service Porcelain Sign. Sign lights up beautifully in three colors of neon, and is mounted on a new metal can. Sign shows very good color, with only two small chips in the field, as well as some light discoloration in the blue porcelain in the field. Sign is Maker Marked Walker & Co., and shows an Authentication Sticker. Overall an excellent example of this sign from Chevrolet. This is not a standard shippable item and will require 3rd party shipping or pickup arrangements to be made. (8.5+). 4,000 - 6,000



LOT - 1006



1007 - OUTSTANDING SHELL GASOLINE TWO PIECE PORCELAIN NEON SIGN.

61" x 54" x 6". DSP. Wow! What an outstanding piece of Shell Gasoline Advertising. This is one of the best examples of this sign we have ever sold. Two Single Sided Porcelain Signs mounted back to back, with beautiful glowing neon along the outer edge. Each sign is in outstanding condition, showing excellent color & gloss, with almost no wear whatsoever. The outer edges are extremely clean, and the piece still retains all four of its original mounting brackets. Side one shows outstanding color & gloss, with no notable wear other than some very light chips at the mounting bracket holes. Side two is also in incredible condition, showing excellent color & gloss, with one pencil eraser size chip in the E of Shell, and one very small chip in the lower flutes below the lettering. Side two also shows some very minimal chipping near the bracket mounting holes. Overall an outstanding piece of Shell Advertising that would be very hard to upgrade. This is not a standard shippable item and will require 3rd party shipping or pickup arrangements to be made. (9.25+ & 8.9+). 9,000 - 13,000



LOT - 1008

1008 - BUICK VALVE IN HEAD AUTHORIZED SERVICE PORCELAIN SIGN.

42" Dia. DSP. Sign is Marked Marked Walker & Co. An outstanding example of this sign from Buick. Side one shows outstanding color & gloss, with a super clean field free of any chipping or wear. The colors are bright, and the condition is outstanding. The outer edge shows only a light amount of chipping. Side two is also in outstanding condition, showing excellent color & gloss with only a light amount of surface scratch, and one chip above the Z of Authorized. The outer edge shows only a light amount of outer edge wear, and one very small chip at the left bottom mounting hole. A tough to improve upon example. Sign shows an Authentication Sticker. This is not a standard shippable item and will require 3rd party shipping or pickup arrangements to be made. (9.25 & 8.9). 4,000 - 6,000



LOT - 1009

SEE WEBSITE FOR
ADDITIONAL PHOTOS



LOT - 1010

1009 - MOBIL GASOLINE PORCELAIN PEGASUS COOKIE CUTTER SIGN.

108" x 72". SSP. Maker Marked Ingram Richardson & Dated 1956. A very nice example of this iconic sign from Mobil Gasoline. Sign shows very good color & gloss, with one chipped area on the nose, as well as some minor areas of chipping along the outer edges. The outer edge has been painted over, but appears to be in very good condition. There is some spotting & staining in the white porcelain, but most appears to be removable. A great piece of Mobil Advertising. This is not a standard shippable item and will require 3rd party shipping or pickup arrangements to be made. (8.0+). 3,000 - 5,000

1010 - STUDEBAKER AUTHORIZED SERVICE PORCELAIN SIGN.

42" Dia. DSP. Sign is Maker Marked Walker & Co. An outstanding example of this sign from Studebaker. Sign shows excellent color & gloss throughout the field of each side. There is one very small chip at the top left mounting hole of the front, and one half dollar size chip at the mounting hole of the right on side two. Overall a tough to improve upon example. Sign shows an Authentication Sticker. This is not a standard shippable item and will require 3rd party shipping or pickup arrangements to be made. (9.0 & 8.9+). 3,000 - 5,000



LOT - 1011

1011 - SHELL GASOLINE DIE CUT PORCELAIN CURB SIGN.
25" x 24". DSP. Sign is Ink Stamped, "Property Shell Petroleum Corp." and Dated 1930. A very nice example of this early sign from Shell Gasoline. Sign shows excellent color & gloss, with a couple of small chips in the field, as well as some minor chipping along the outer edge. The mounting holes show some very minor chipping, but overall an excellent condition piece of Early Shell Advertising. (8.5). 2,000 - 3,500



LOT - 1012



LOT - 1013

1012 - RARE TIOLENE AVIATION QUALITY GASOLINE PORCELAIN SIGN W/ AIRPLANE GRAPHIC.

15" Dia. SSP. An outstanding example of this sign from Pure Gasoline & Motor Oil. Sign shows excellent color & gloss throughout the field, with a great Airplane graphic. Sign shows some minor chipping along the outer edge, with one small touch up on the edge at the lower right. All grommets are intact, and the sign shows a Makers Mark of MT-35. A very nice example of this sign. (9.0). 1,500 - 3,000

1013 - GARGOYLE MOBILLOIL PORCELAIN CABINET SIGN W/ GARGOYLE GRAPHIC.

18" x 15". DSP. A very nice example of this porcelain Cabinet Sign from Mobiloil. Side one shows excellent color & gloss, with a super clean field free of any chipping. The outer edge shows some minor chipping throughout, and there is a factory defect in the black around the Gargoyle and in the word Gargoyle, but is not distracting to the piece. Side two also shows excellent color & gloss, with one area of chipping in the lower field, and well as moderate chipping along the outer edge. Side two also shows the same factory flaws in the black outlining of the Gargoyle and in the word gargoyles. Side is mounted in a nicely made stand that displays the sign well. A great piece of Mobiloil Advertising. Sign shows an Authentication Sticker. (8.75 & 8.0). 1,500 - 2,500



LOT - 1014

1014 - PURE GASOLINE SERVICE STATION PORCELAIN SIGN.

72" Dia. DSP. A very nice example of this large sign from Pure Gasoline. Side one shows excellent color & gloss, with ten to fifteen small BB size chips in the field, some of which have been touched up nicely and are almost unnoticeable. Sign shows a touched up chip at the top center just below the edge, as well as one crease chip at the bottom right side. Side two also shows excellent color & gloss, with approximately ten small BB chips in the field, as well as one touched up area at the top center. Side two also shows one edge chip at the bottom left edge. Overall an excellent displaying sign from Pure Gasoline. This is not a standard shippable item and will require 3rd party shipping or pickup arrangements to be made. (8.0+). 1,500 - 3,000



LOT - 1015



LOT - 1016



LOT - 1017

1015 - RARE GMC AUTHORIZED DIESEL SERVICE PORCELAIN SIGN.

36" x 42". DSP. A very rare and tough to find sign from GMC Trucks. Side one shows excellent color & gloss, with four areas of chipping in the field, as well as some minor areas of surface scratching in the gloss. Side one also shows some moderate wear at the mounting holes, as well as some light chipping along the outer edge but overall excellent. Side two also shows excellent color & gloss, with three areas of chipping in the field, as well as some moderate surface scratches in the outer field. The mounting holes show some heavier chipping, and there is some light chipping along the outer edge, but overall an excellent example of this rare sign from GMC. This is not a standard shippable item and will require 3rd party shipping or pickup arrangements to be made. (8.25 & 1,500 - 3,000

1016 - GENERAL PETROLEUM PORCELAIN SERVICE STATION SIGN.

30" Dia. DSP. A very nice example of this tough to find sign from General Gasoline & Lubricants. Side one shows excellent color & gloss, with a super clean field showing only light scratches and age wear. Side one shows chipping at each of the mounting holes, as well as the additional drilled holes at the top and bottom center of the outer field. Side two also shows very good color & gloss, with some light areas of surface scratch and light discoloration. Side two also shows chipping at each of the mounting holes, as well as the chipping around the additional holes. Overall a very nice displaying sign. Sign shows an Authentication Sticker. (8.0 & 7.75+). 1,500 - 2,500

1017 - PENNSYLVANIA VACUUM CUP 6000 MILE TIRES PORCELAIN SIGN W/ TIRE GRAPHIC.

22" x 16". DSP. A very nice example of this early sign from Vacuum Cup Tires. Side one shows a very clean field, with very good color & gloss throughout. Side one shows a couple areas of low gloss with some light staining, as well as some chipping along the outer edge. Side two also shows very good color & gloss, with a couple of light surface scratches in the field, as well as four areas of chipping at the bottom edge. Overall a very nice displaying sign. Sign is Maker Marked Ingram Richardson. (8.25 & 8.0). 1,500 - 2,500



LOT - 1018



LOT - 1019



LOT - 1020



LOT - 1021

1018 - PAIR OF PORCELAIN EMBASSY SEALS.

24" x 24". First we have a United States of America porcelain embassy seal complete in excellent condition. Second we have an incomplete United States Mission European Communities porcelain embassy seal missing the central design in excellent condition. These are very hard to find. (Excellent). 1,000 - 2,000

1019 - SIGNAL ETHYL GASOLINE PORCELAIN PUMP SIGN.

12" Dia. SSP. A very nice example of this tough to find sign from Signal Gasoline. Sign shows very good color and a super clean field free of any chipping. The sign shows a couple of very minor chips at the mounting holes, as well as a light staining in the colors. Overall a very nice example. Sign shows an Authentication Sticker. (8.25). 1,000 - 2,000

1020 - CHEVROLET DIE CUT PORCELAIN BOW TIE SIGN.

20" x 6 - 1/2". SSP. A very unique piece of advertising from Chevrolet. Sign shows very good color, but does show an overall staining in the gloss, mostly noticeable in the blue porcelain. There are a couple of small areas of chipping at the mounting holes, but overall very nice. Sign appears to be an attachment to a larger sign, but I have never seen this particular piece before. (8.0). 1,000 - 2,000

1021 - SINCLAIR HC GASOLINE PORCELAIN SIGN.

48" Dia. DSP. A nice example of this sign from Sinclair HC Gasoline. Side one shows very good color & gloss, with five areas of chipping in the field as well as some moderate surface scratching. Side one also shows some cloudiness at the left edge. Side two also shows good color & gloss, with numerous areas of chipping in the field as well as a large area of discoloration at the right side. Although worn, the sign displays well and has a great patina type look to it. Sign is Maker Marked Ingram Richardson & Dated 1955. Sign shows an Authentication Sticker. This is not a standard shippable item and will require 3rd party shipping or pickup arrangements to be made. (7.75 & 7.0). 1,000 - 2,000



LOT - 1022



LOT - 1023



LOT - 1024

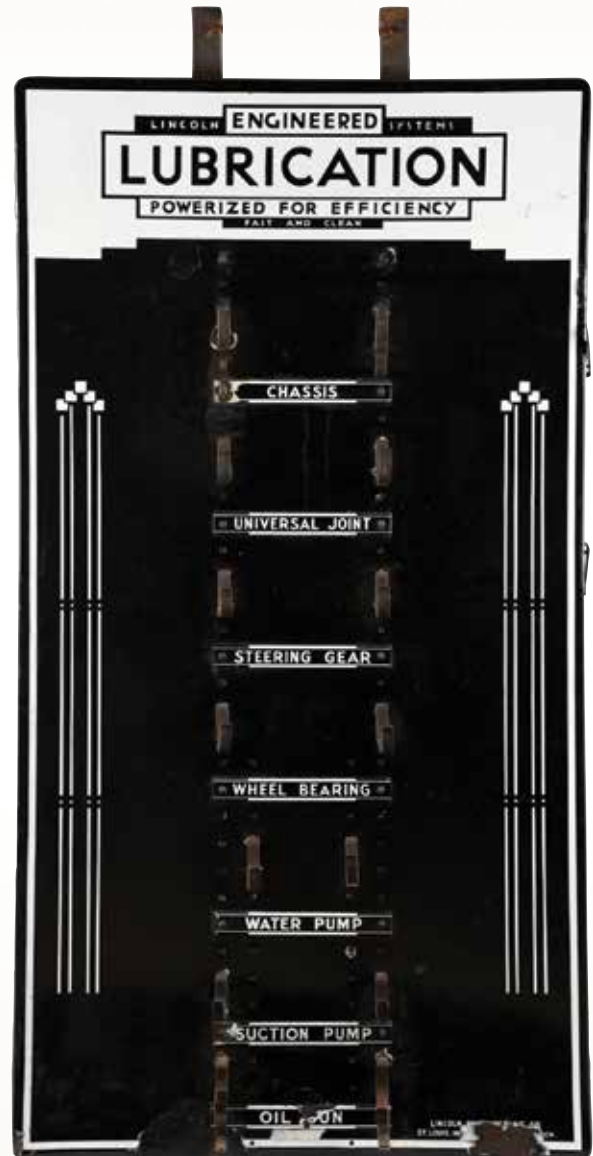

LOT - 1025

1022 - STAR CARS & DURANT MOTORS AUTHORIZED SERVICE SIGN.

36" x 24". DSP. Sign shows an outstanding full restoration on each side. Restoration is professionally done, and displays extremely well. A very nice displaying piece of Star Cars Advertising. (Restored). 1,000 - 2,000

1023 - DODGE BROTHERS APPROVED SERVICE STATION PORCELAIN SIGN.

40" x 17 - 3/4". DSP. A very nice example of this rare sign from Dodge Brothers. Side one shows excellent color & gloss, with two small chips in the field, as well as two areas of larger chipping at the top edge. Side two also shows excellent color & gloss, with two small areas of chipping in the field, as well as some minor surface scratches in the gloss. The outer edge shows some minor chipping, with two larger chips at the top edge. Overall an excellent example of this sign from Dodge Brothers. Sign is Ink Stamped Property Of Dodge Brothers. (8.0+). 1,000 - 2,000

1024 - SHELL CERTIFIED SYSTEM OF LUBRICATION PORCELAIN SERVICE STATION SIGN W/ CAR CHASSIS GRAPHIC.

22" x 24". SSP. A tough to find sign from Shell Gasoline. Sign shows excellent color & gloss, with two small areas of chipping in the upper field, as well as some minor chipping along the outer edge. Sign shows a clean graphic, directing all the uses of Shell Lubrication to your car. Overall a beautiful piece of early Shell Advertising. Sign is Ink Stamped on the back Property Of Shell. (8.5+). 1,000 - 2,000

1025 - LINCOLN SYSTEMS ENGINEERED LUBRICATION PORCELAIN SERVICE STATION LUBRICATION GUN RACK.

64 - 1/2" x 32". SSP. A very nice example of this Lubrication Gun Rack from Lincoln Systems. Rack shows excellent color & gloss throughout the entire field, with three touched up chips just below the lettering at the top of the sign. Sign shows some moderate chipping at the bottom edge of the sign due to two small nail holes. Sign shows all of its porcelain attachment signs, as well as all of its metal hooks, but does not include any of the guns. The outer self framed edge is in good condition, showing only a couple of minor chipped areas. Overall a very nice displaying piece of Service Station Advertising. This is not a standard shippable item and will require 3rd party shipping or pickup arrangements to be made. (7.9+). 750 - 1,500



LOT - 1026



LOT - 1027



LOT - 1028

1026 - FIRESTONE TIRES LARGE PORCELAIN SIGN W/ EMBOSSED PORCELAIN EDGES.
 108" x 36". SSP. A very nice displaying sign from Firestone Tires. Sign shows very good color & gloss, with some chipping along the outer embossed edge. Sign will clean up nicely, and is a great piece of large advertising from Firestone Tires. Sign is Maker Marked SPS & Dated 1953. This is not a standard shippable item and will require 3rd party shipping or pickup arrangements to be made. (7.75+). 750 - 1,500

1027 - MOBIL GASOLINE PORCELAIN SIGN W/ PEGASUS GRAPHIC.
 59" x 30". DSP. A nice example of this sign from Mobil Gasoline. Side one shows fair color & gloss, with four small touched up areas in the field, as well as some cloudiness and scratching in the gloss. Side two is also in fair condition, with five small touched up areas in the field, as well as some moderate surface scratching & cloudiness in the field. The graphic is very nice on each side, and the outer edges are overall very nice. Sign is Maker Marked SPS & Dated 1959. Sign shows an Authentication Sticker. This is not a standard shippable item and will require 3rd party shipping or pickup arrangements to be made. (7.75). 750 - 1,500

1028 - YALE TIRES PORCELAIN SERVICE STATION SIGN.
 22" x 46". SSP. An excellent example of this sign from Yale Tires. Sign shows a field free of any chipping, and has excellent color and gloss. Sign shows some light surface scratching in the gloss throughout the field, but overall very nice. Sign shows some very minor outer edge wear, but overall excellent. Sign is maker marked "Baltimore Enamel". A tough to upgrade example. (8.9+). 750 - 1,500



LOT - 1029

1029 - GOODYEAR BALLON TIRES PORCELAIN SIGN W/ ADDED NEON.
 31" x 18". SSP. Goodyear Ballon Tires Porcelain Sign has been cut from a larger sign, and shows added neon and is mounted on a metal can. The porcelain is in very good condition, showing only a couple of minor chips and surface scratches in the field, as well as one small hole in the globe graphic. Sign shows two colors of neon and lights up beautifully, and is mounted on a metal can. Overall an excellent displaying piece of Goodyear Advertising. This is not a standard shippable item and will require 3rd party shipping or pickup arrangements to be made. (7.75). 600 - 1,200



LOT - 1030

1030 - STUDEBAKER AUTHORIZED SERVICE & GENUINE PARTS PORCELAIN SIGN.

48" x 26". DSP. A tough to find sign from Studebaker Motor Cars. Sign shows moderate to heavy wear throughout both sides, with areas of chipping and surface scratches throughout. Sign also shows one bullet hole in the center field, and although worn the sign displays well and has an excellent patina type look to it. This is not a standard shippable item and will require 3rd party shipping or pickup arrangements to be made. (6.5). 600 - 1,200



LOT - 1031

1031 - WE HONOR BA ROYALITE CREDIT CARDS PORCELAIN SERVICE STATION SIGN.

30" Dia. DSP. An excellent example of this sign from BA Gasoline. Sign is most likely New Old Stock. Each side shows outstanding color & gloss with no areas of wear or chipping in the fields. Sign shows only a couple of light areas of wear at the outer orange outlined edge in just a couple small areas. Overall a practically impossible to improve upon example. (9.25+). 600 - 1,200



LOT - 1032

1032 - RARE ASSOCIATED GASOLINE POSITIVELY NO SMOKING PORCELAIN SERVICE STATION SIGN.

10" x 4". SSP. A very rare sign from Associated Gasoline, with only a few examples known. Sign shows excellent color & gloss, with a very clean field. Sign shows chipping at three of the four corners, but still displays nicely, and would display even better with some light touch up work. Overall a great piece of early Associated Gasoline Service Station Signage. (7.75). 500 - 1,000



LOT - 1033

1033 - FLYING A SUPER EXTRA GASOLINE PORCELAIN PUMP SIGN.

10" Dia. SSP. An excellent example of this sign from Flying A Gasoline. Sign shows excellent color & gloss, with three light areas of chipping at the left wing, as well as some light chipping at the top right edge. Overall a very nice example. Sign shows an Authentication Sticker. (8.5+). 500 - 1,000



LOT - 1034

1034 - STATE HIGHWAY PATROL SUB STATION PORCELAIN SIGN W/ WHEEL GRAPHIC.

18" x 18". DSP. Sign is Maker Marked Baltimore Enamel. A very unique & rare sign from State Highway Patrol. Sign shows very good color and fair gloss throughout both sides, and shows a very clean field throughout both sides. Each side does show moderate to heavy chipping and wear along the outer edge, but displays well. A very unique piece of porcelain signage. (7.9). 500 - 1,000



LOT - 1035

1035 - SIERRA NATIONAL FOREST MUIR TRAIL FOREST SERVICE PORCELAIN SIGN.

12" x 4". SSP. A very nice example of this Porcelain Forest Service Sign for Muir Trail. Sign shows excellent color & gloss, with some minimal surface scratching in the field, as well as some minor outer edge chipping. Sign shows all of its original grommets, and has one small bend at the top right edge. Overall a nice displaying sign. (8.0). 500 - 1,000



LOT - 1036



LOT - 1037



LOT - 1038



LOT - 1039



LOT - 1040

1036 - HAVOLINE WAX FREE MOTOR OIL DIE CUT PORCELAIN FLANGE SIGN.
20" x 13". DSP. A tough to find sign from Havoline Motor Oil. Sign shows very good color & gloss throughout both sides, but does show a moderate amount of chipping throughout both sides. Sign also shows some chipping on the flange. Although worn, the sign displays well and has a nice patina type look to it. (7.25). 500 - 1,000

1037 - PHILLIPS 66 GASOLINE PORCELAIN SHIELD SIGN.
29 - 1/4" x 29 - 3/4". DSP. A fair example of this sign from Phillips 66 Gasoline & Motor Oil. Side one shows a chip free field, with moderate to heavy areas of low gloss, as well as some minor chipping along the outer edge. Side two shows one chip in the field, as well as a large amount of low gloss throughout the field and chipping at the mounting holes. Although worn, the sign displays nicely and has an excellent patina type look to it. (7.5). 500 - 1,000

1038 - GULF GASOLINE PORCELAIN CURB SIGN.
30" Dia. DSP. A tough to find sign from Gulf Gasoline. Sign shows heavy wear throughout both sides, with areas of chipping and discoloration, as well as some surface scratching. Although worn, the sign display well and has an excellent patina type look to it. (6.75). 500 - 1,000

1039 - UNIQUE & RARE SHELL CROWN GRADE GASOLINE PORCELAIN PUMP PRICER SIGN W/ CHALKBOARD.
9" x 12". DSP. A very unique piece of Shell Gasoline Advertising. Sign is double sided, and originally hung off of a pump to display the price of gasoline. Side one shows excellent color & gloss, with a chip free field. Side one shows some minor chipping at the outer edge, as well as some minor discoloration of the chalk board area. Side two also shows outstanding color & gloss, with two small nicks in the field, as well as some minor chipping along the outer edge. Both chalkboard squares are both in very nice condition, and the sign shows some minor spiderwebbing in the porcelain due to age and metal warp. Overall an outstanding example of a rare piece of Shell Advertising. (8.75+). 500 - 1,000

1040 - MOBILGAS PORCELAIN RESTROOM SHIELD SIGN W/ PEGASUS GRAPHIC.
8" x 7". SSP. A very nice example of this seldom seen sign from Mobil Gasoline. Sign shows an excellent condition field, with an excellent graphic. The sign shows some light chipping at a couple areas of the outer edge, as well as at the mounting holes. Overall a very nice displaying sign from Mobil. (8.75+). 400 - 800



LOT - 1041



LOT - 1042

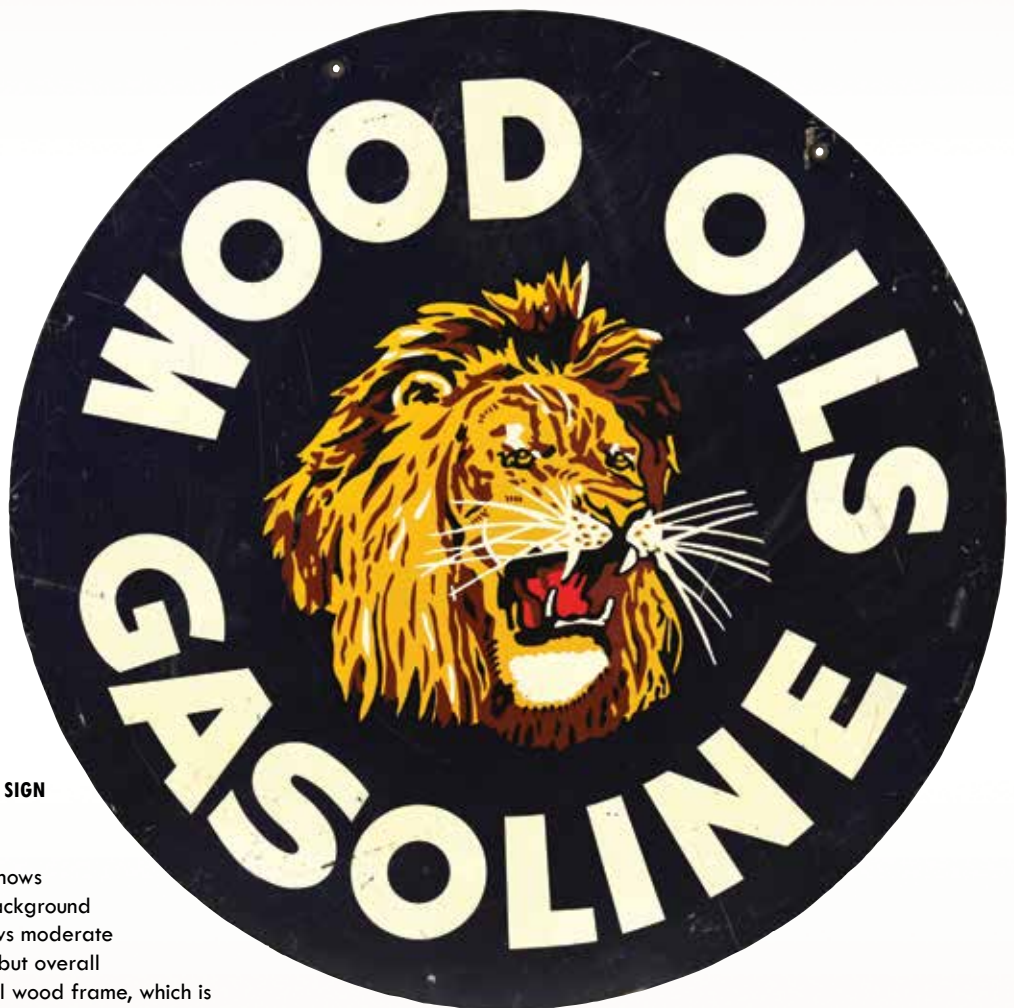

LOT - 1043

1041 - KELLY SPRINGFIELD TIRES & TUBES TIN SIGN W/ SMALTZ PAINT & ORIGINAL WOOD FRAME.

18" x 72". SST. A nice example of this seldom seen sign from Kelly Tires. Sign shows excellent condition Smaltz Paint in the background and around the Kelly lettering. Sign shows moderate staining and surface scratches in the tin, but overall displays very well. Sign shows its original wood frame, which is also in very good condition showing only minimal age wear. Overall an excellent displaying and rare sign from Kelly Tires. This is not a standard shippable item and will require 3rd party shipping or pickup arrangements to be made. (7.75). 1,500 - 2,500

1042 - CHEVROLET GENUINE PARTS TIN FLANGE SIGN W/ BOW TIE GRAPHIC.

19" x 18". DST. An outstanding example of this sign from Chevrolet. Side one shows excellent color & gloss, with only minor surface rubs and light outer edge wear. Side two also shows very good color & gloss, with a couple areas of moderate surface rub, and some light scratches. The flange is in excellent condition, showing only one small crease at the top of the sign where it meets the flange. A great piece of Chevrolet Advertising. (8.9 & 8.75). 2,000 - 3,000

1043 - RARE WOOD OILS & GASOLINE TIN SERVICE STATION SIGN.

52" Dia. DST. A very rare sign from Wood Oils & Gasoline, and this is one of the best examples we have ever sold. Sign shows a very clean lion graphic throughout both sides, as well as very good color & gloss. The sign does show some moderate surface scratching in the blue & white, as well as some wear along the outer edge, but overall very nice. There is no major damage, and the sign displays very well. A great piece of rare Gas & Oil Advertising. This is not a standard shippable item and will require 3rd party shipping or pickup arrangements to be made. (7.75+). 4,000 - 8,000

1044 - MOPAR PARTS & ACCESSORIES EMBOSSED TIN SIGN.

59" x 16 - 1/2". SST. A very nice example of this sign from Mopar. Sign shows excellent color & gloss, with a few areas of surface scratching & wear in the field, as well as some minor wear on the raised lettering. The outer edge is in overall fair condition, showing some minor areas of surface scratching. Overall a very nice example of this sign from Mopar. This is not a standard shippable item and will require 3rd party shipping or pickup arrangements to be made. (8.0). 1,000 - 2,000



LOT - 1044



LOT - 1045



LOT - 1046



LOT - 1047

1045 - GOODYEAR TIRES TIN TACKER SIGN W/ WINGED FOOT & ARROW GRAPHIC. 35" x 11 - 1/2". SST. A very nice example of this sign from Goodyear Tires for Maurer Garage & Machine Shop in Wilton Junction, Iowa. Sign shows very good color & gloss, with a fairly clean field. Field shows a couple on minor surface scratches as well as some light stains in a couple areas. The outer edge shows some wear at the mounting holes, as well as a couple of additional mounting holes added at the outer edge. Overall a very nice displaying sign, and an early piece of Goodyear Advertising. (8.0). 750 - 1,500

1046 - HOOD HEELS & SOLES TIN FLANGE SIGN W/ FLAGMAN GRAPHIC.

18" x 13". DST. A nice example of this tough to find Tin Sign from Hood Shoes. Sign shows very good color & gloss throughout each side, with areas of rust spotting and light surface scratches throughout the field of each side. The outer edge shows some minor wear, and the flange portion is in good condition. The flagman graphic on each side is in very good condition. A great piece of Hood Advertising. (7.9+). 750 - 1,500



LOT - 1048

1047 - CONOCO NEW N'TH MOTOR OIL TIN SERVICE STATION SIGN.

31 - 1/2" x 36". DST. A very nice example of this sign from Conoco Motor Oil. Side one shows outstanding color & gloss with a super clean field showing only very minor surface scratches in the field and very minor wear along the outer edge. Side two also shows outstanding color & gloss, with a super clean field showing only minimal surface scratches and minor wear. The bottom edge of side two shows one small area of paint loss, but overall an excellent example. Sign is Maker Marked A.C. Co. (9.0 & 8.9+). 750 - 1,500

1048 - NERVIC MOTOR OIL TIN SIGN W/ SPEEDING CAR GRAPHIC.

19" x 13". SST. Sign is Maker Marked G. De Andreis - S.A. Marseille. A rare sign from Nervic Motor Oil made for the French Market. Sign shows excellent color & gloss, with a fairly clean field free of any major wear. Sign shows some areas of green paint splatter in the outer field, as well as some discoloration in the cream color of the outer field. The graphics are both very clean and display well. The outer edge shows some minor wear, but overall a nice displaying piece. (7.25). 600 - 1,200

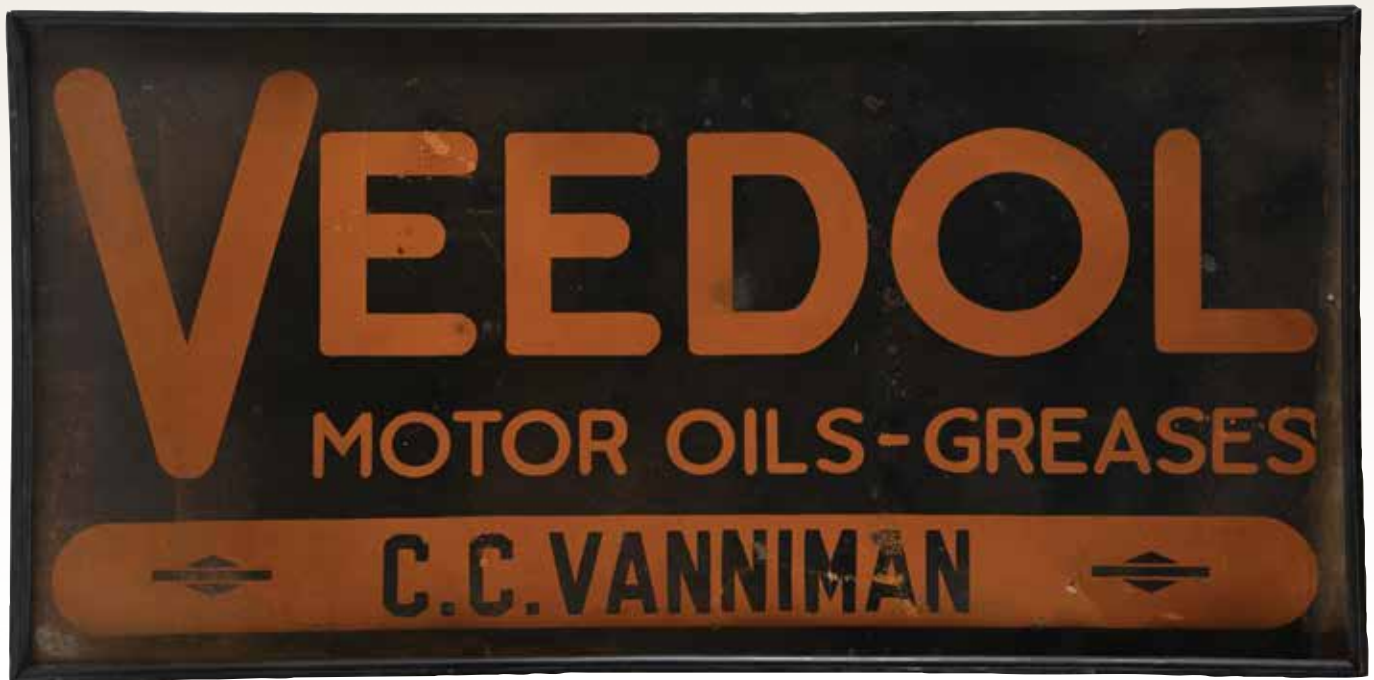

LOT - 1049



LOT - 1050



LOT - 1051

1049 - VEEDOL MOTOR OIL TIN SIGN W/ ORIGINAL WOOD FRAME.

35 - 1/2" x 71 - 1/4". SST. A very nice displaying sign for Veedol Motor Oil. Sign shows fair color & gloss, with an overall wear throughout the entire sign. Sign shows a couple of minor touch ups in the first E of Veedol and the second C of CC. Sign is mounted in the original wood frame which displays the sign excellent. Overall a very nice example of this sign with an outstanding patina type look to it. This is not a standard shippable item and will require 3rd party shipping or pickup arrangements to be made. (7.75+). 600 - 1,200

1050 - TEXACO BABYTEX MOTOR OIL EMBOSSED TIN SIGN.

39" x 19". SST. Sign is Maker Marked Courteau- Paris. A nice displaying example of this seldom seen sign from Texaco Motor Oil. Sign shows fair color & gloss, with a moderate amount of surface scratching & paint loss throughout the field. Sign shows moderate wear along the outer edge as well, but no major damage. Although worn, the sign retains an excellent patina type look to it. Sign shows an Authentication Sticker. (7.0). 500 - 1,000

1051 - CASE TRACTORS AGENCY TIN FLANGE SIGN W/ TRACTOR GRAPHIC.

23" x 16". DST. A very nice and seldom seen sign from Case Tractors. Sign shows an excellent graphic on both sides, and shows an overall wear and patina throughout with areas of wear and paint scratching on each side. Sign shows no major damage, and although worn the sign displays excellent and has a great patina type look to it. (7.5). 500 - 1,000

1052 - CHAMPION SPARK PLUG SERVICE TIN SIGN W/ SPARK PLUG GRAPHIC.

27 - 1/2" x 10 - 1/2". SST. A very nice example of this beautiful sign from Champion Spark Plugs. Sign shows excellent color & gloss, with some minor surface scratching in the field, as well as some light dents in the tin. There is one small nail hole in the spark plug, but is almost unnoticeable. The outer edge and mounting holes are in very good condition, and overall is an excellent example of this sign from Champion. (8.25). 500 - 1,000



LOT - 1052



LOT - 1053



LOT - 1054



LOT - 1055



LOT - 1056

1053 - BEAR WHEEL ALINEMENT & BALANCING SERVICE REPRODUCTION NEON SIGN.

27" x 18". SST. Reproduction Tin Neon Sign mounted on metal can. Sign shows two colors of neon and lights up beautifully. Tin sign is in like new condition, and the metal can is brand new. An excellent displaying neon sign. This is not a standard shippable item and will require 3rd party shipping or pickup arrangements to be made. (9.0). 400 - 800



LOT - 1057



LOT - 1058

1054 - MICHELIN MOTORCYCLE TIRES TIN FLANGE SIGN W/ MOTORCYCLE GRAPHIC.

18" x 16 - 1/2". DST. An excellent example of this great sign from Michelin Tires featuring a Motorcycle graphic on each side. Each side shows good color & gloss, with minor areas of surface scratching in the field, and a few light areas of fade in the red paint. The graphics are in great condition throughout both sides, and overall a great piece of Michelin Advertising. (7.75+). 400 - 800

1055 - AUTO LITE SPARK PLUGS EMBOSSED TIN SIGN W/ SPARK PLUG GRAPHICS.

11 - 1/4" x 23 - 1/4". SST. A very nice example of this sign from Auto Lite Spark Plugs. Sign shows very good color & gloss, with excellent Spark Plug graphics in the field. The field shows some minor surface scratching, and the outer edge shows some minor areas of surface scratching and wear. Overall a nice piece of Auto Lite Advertising. (8.0). 400 - 800

1056 - SHELL X100 MOTOR OIL WIND SPINNER SERVICE STATION SIGN.

16 - 1/2" x 16" x 12". Tin Wind Spinner from Shell Gasoline. Spinner is mounted on its original base, and spins with ease creating an excellent display for Shell X-100 Motor Oil. The tin is in excellent condition, showing excellent color & gloss with one minor area of paint loss under the O of Motor Oil on one side. The tin shows very minor outer edge wear, but overall an outstanding example of Shell Advertising. Sign is Maker Marked AM & Dated 1957. (8.75+) 400 - 800

1057 - LOT OF THREE: MOBIL GASOLINE EMBOSSED TIN LICENSE PLATE TOPPERS.

7" x 6" Each. Lot Consists Of: Mobil Drive Safely Topper, Grade 8.5. Mobil Drive Safely Topper, Grade 8.25. Mobil Pegasus Embossed Tin Topper, Grade 7.0. (Various). 300 - 600

1058 - KOW KARE BALM TIN FLANGE SIGN.

13" x 12". DST. A very nice example of this sign from Kow Kare. Sign shows very good color & gloss throughout the field of each side, only showing minimal surface scratches & storage wear. The flange is in very good condition as well, showing minimal wear. Overall an excellent example. Sign shows an Authentication Sticker. (8.5). 300 - 600



LOT - 1059

1059 - EX LAX LAXATIVE TIN THERMOMETER.

39" x 8". SST. An excellent example of this Thermometer from Ex-Lax. Thermometer is in working condition, but is not properly attached and will need some adjustments. Thermometer shows excellent color & gloss, with some minimal surface scratches and wear in the field, as well as along the outer edge. Overall an excellent example. (8.75). 300 - 500



LOT - 1060



LOT - 1061



LOT - 1062

1060 - MICHELIN TIRES TIN RACK SIGN W/ BIBENDUM GRAPHIC.
34" x 5". DST. Sign is mounted in the original metal racking. Sign is in fair condition, showing an overall wear throughout the entire field on each side, as well as some rust spotting throughout the field. The graphics are clean and the sign displays very well. (7.25). 300 - 600

1061 - SPEED OF ALL VEHICLES MUST NOT BE FASTER THAN A HORSE CAN WALK HAND PAINTED WOODEN SIGN.
96" x 18". Double Sided Hand Painted Wooden Sign. A very unique piece of hand painted signage. Side one shows moderate wear throughout the field, but still retains an excellent look with a beautiful original patina. Side two also displays very well, but does show some staining throughout the entire field, as well as some moderate scratching in the paint. Sign shows its original metal hanging brackets. Overall an excellent displaying piece of early hand painted signage. This is not a standard shippable item and will require 3rd party shipping or pickup arrangements to be made. (7.0 & 6.0). 1,250 - 2,500



LOT - 1063



LOT - 1064

1062 - WHIZ AUTOMOTIVE PRODUCTS GLASS STORE DISPLAY.
48" x 33". Glass & Metal Display for Whiz Automotive Products. Display shows twenty two individual Whiz Products Cans mounted onto a metal backing advertising Whiz' various products. Metal backing is in fair condition, showing overall wear throughout the entire field but displays well. The cans are all in fair to excellent condition. The sign is housed in a new metal casing, and the metal and glass are in excellent condition, displaying the cans well. Overall a very nice piece of Whiz Advertising. This is not a standard shippable item and will require 3rd party shipping or pickup arrangements to be made. (7.25). 1,250 - 2,500

1063 - NEON PRODUCTS MOPAR PARTS & ACCESSORIES NEON CLOCK.
18" x 18". Neon Products Clock for Mopar Parts & Accessories. The Mopar advertising face is in fair condition, showing very good colors, with minor areas of paint wear and very light discoloration. The neon lights up beautifully in red, and the clock and neon are both in working condition. The glass face & trim are both in very good condition, with only a light amount of wear in the paint of the glass face. The body is in very good original condition, and still retains its original Neon Products decal on the backside. Overall a great piece of Neon Mopar Advertising. (8.0). 1,000 - 2,000

1064 - FARMERS AUTOMOBILE INSURANCE AUTHORIZED AGENT EMBOSSED TIN SIGN W/ CAR GRAPHICS.
23" x 17". SST. An excellent example of this great sign from Farmers Insurance. Sign shows excellent color & gloss, with a great graphic. Sign shows a couple of very light scratches in the outer field, as well as a couple of minor dents, but overall excellent. Sign is professionally framed in wood, and displays the sign very well. A beautiful piece of Automotive Advertising. (8.75+). 750 - 1,500



LOT - 1065

SEE WEBSITE FOR
ADDITIONAL PHOTOS



LOT - 1066



LOT - 1067



LOT - 1068

1065 - UNIQUE HAND PAINTED WET WASH CASH & CARRY WOODEN SERVICE STATION SIGN.

96" x 10". Single Sided Hand Painted Wooden Sign. An outstanding and unique piece of Hand Painted Advertising. Sign shows all original paint, in its original condition, with the age and years of wear giving this piece an outstanding original patina. Sign shows only minimal age wear, with no overly damaged areas. The paint shows great areas of crackle, and all is intact with no failing paint or chipping. A beautiful piece of hand painted advertising. This is not a standard shippable item and will require 3rd party shipping or pickup arrangements to be made. (7.5+). 750 - 1,500

1066 - WHIZ BRILLIANT POLISH TIN STORE DISPLAY W/ THIRTEEN INDIVIDUAL POLISH BOTTLES & TINS.

24" x 18". Single Sided Tin Store Display for Whiz Brilliant Polish. A tough to find piece of advertising from Whiz. The tin marquee shows very good color, with areas of surface scratching as well as some minor paint loss, but excellent graphics shown on both the left & right. Display shows thirteen individual bottles, all of which are in fair to excellent condition, and display on the racking well. The metal shelving is also in good condition, showing average wear with a large majority of its original paint. A nice example of this tough to find display from Whiz. (7.75+). 750 - 1,500

1067 - BENNETT SELL OIL SERVICE STATION CABINET MODEL 156 W/ ILLUMINATED MARQUEE.

22" x 24" x 54". Bennett Oil Cabinet shows an excellent restoration done in Texaco red, and the cabinet shows a light up marquee at the top of both sides that lights up nicely creating an excellent display. Cabinet is made to display one quart oil cans on the front and back, and dispose of them through the doors on the side. Cabinet shows original tags, trim, as well as original rubber gasket around plastic light up marquee. Overall an beautifully restored piece that displays and lights up perfectly. Cabinet includes door keys to side entrances. This is not a standard shippable item and will require 3rd party shipping or pickup arrangements to be made. (Restored). 750 - 1,500

1068 - RARE WHIZ FLY FUME TIN STORE DISPLAY RACK W/ TIN SIGN & WHIZ PRODUCTS CANS.

60" x 23". Whiz Fly Fume Tin Store Display Racking with Marquee Sign & Product Cans. Marquee sign is in fair condition, showing an excellent graphic. Sign shows three small nail holes in the field, as well as some minor areas of wear and surface scratching. The metal racking is in fair condition, showing a large majority of its original paint with minimal age wear. Included with the racking are seventeen original Whiz Products Cans, as well as two product boxes. All cans are in fair to excellent condition, and all are products for Fly Spray & Insect Killer. Overall an outstanding and rare display from Whiz Products. This is not a standard shippable item and will require 3rd party shipping or pickup arrangements to be made. (7.75+). 1,500 - 3,000



LOT - 1069

1069 - WHIZ 98 QUALITY PRODUCTS METAL STORE DISPLAY W/ THIRTY FOUR ORIGINAL WHIZ PRODUCTS CANS.

73" x 36". Whiz Automotive Products Metal Store Display with Original Product Cans. An excellent example of this display from Whiz Automotive Products. Tin Marquee sign is in excellent condition, showing excellent color & gloss, with only a couple of minor areas of wear and surface scratching. The metal racking is in excellent condition, showing a large majority of its original paint and only a couple of minor areas of paint loss. Included with the display are thirty four original Whiz Products Cans. Cans range from fair to excellent condition, and display on the rack well. Overall an outstanding display for Whiz Products. This is not a standard shippable item and will require 3rd party shipping or pickup arrangements to be made. (8.5+). 2,000 - 4,000

1070 - SCHRADER TIRE GAUGE TIN COUNTERTOP DISPLAY CABINET.

20" x 7". An excellent example of this display cabinet for Schrader Tire Gauges. Display is in very good condition, showing very good color & gloss, and excellent graphics and print type throughout. The tin shows areas of surface scratch and average wear throughout, but still retains its original wood base as well as all of its original shelving and door. An excellent displaying piece. Display is Maker Marked American Art Works. (7.75+). 750 - 1,250



LOT - 1070

1071 - SELOIL OIL CAN DISPLAY SERVICE CABINET RESTORED IN TEXACO MOTOR OIL.

57" x 23". Seloil Display Cabinet shows a restoration done in Texaco Motor Oil. The restoration is done fairly well, but the cabinet still shows areas of denting as well as areas of scratching. Seloil shows Texaco graphics on all sides, and overall displays very well. This is not a standard shippable item and will require 3rd party shipping or pickup arrangements to be made. (Restored). 750 - 1,500

1072 - RARE VEEDOL MOTOR OIL SIGHT TEST TIN SERVICE STATION DISPLAY.

7 - 1/2" T. SST. A very tough to find Service Station Display from Veedol Motor Oil. This piece was mounted on a Service Station wall, and would shine light between tubes of Veedol and their competitors Motor Oil to show the clearness of Veedol Motor Oil. The Tin body and door are both in very good condition, showing no denting or damage. The paint shows some minor wear, staining and surface scratches, but displays excellent and should clean up nicely. The box shows lithographed instructions on the inside of the lid. A great piece of rare Veedol Motor Oil Advertising. (8.0). 500 - 1,000



LOT - 1071

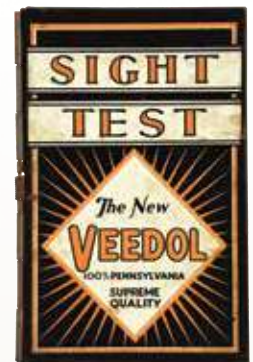

LOT - 1072



LOT - 1073

1073 - LARGE GARGOYLE MOBILOILS TIN SERVICE STATION CAN RACK.

66" x 49". Tin Service Station Can Rack for Gargoyle Mobiloil. Racking shows all original lithographed logos and script, and the metal is in overall fair condition with no major damages. An excellent piece to display Mobil Advertising on. This is not a standard shippable item and will require 3rd party shipping or pickup arrangements to be made. (7.0). 500 - 1,000

1074 - KENDALL MOTOR OIL NEON SPINNER CLOCK.

20" Dia. Neon Spinner Clock for Kendall Motor Oil. Neon is in excellent working condition, and the glass face and body are both in excellent condition. The clock is in excellent working condition, but the advertising face is missing its red background paint. Although the face is missing the red, the black is in excellent condition and still displays excellent. Overall a nice piece of Kendall Motor Oil Neon Advertising. This is not a standard shippable item and will require 3rd party shipping or pickup arrangements to be made. (7.75). 500 - 1,000



LOT - 1074



LOT - 1075

1075 - SPC OIL CONDITIONER RACK W/ TIN SIGN & EIGHT ONE QUART CANS.

29" x 20" x 10". Single Sided Tin Rack Sign for SPC Oil Conditioner. Rack sign is in excellent condition, showing excellent color & gloss and an excellent graphic. The field is very clean and the shows only wear on the outer edge. The racking is also in excellent condition, and included with the rack are eight individual one quart cans. Cans are all in fair to excellent condition, with six being tin and two being composite. Overall an excellent displaying piece of Service Station Advertising. (8.5). 400 - 600

1076 - SET OF SIX SERVICE STATION GLASS OIL BOTTLES W/ METAL CARRYING RACK.

20" x 15". An outstanding set of six Service Station Glass Oil Bottles with original Metal Rack. Each bottle is in excellent condition, showing no cracks and each bottle shows metal spout with caps. An excellent example throughout, and would be tough to improve upon. (9.0). 400 - 600



LOT - 1076



LOT - 1077

1077 - WHIZ AUTOMOTIVE PRODUCTS STORE DISPLAY RACK W/ TWELVE ORIGINAL WHIZ CANS & PRODUCT CRATES.

60" x 23". Whiz Automotive Products Metal Store Display Racking with Original Cans & Wooden Crates. Tin Marquee Sign is in fair condition, showing moderate wear throughout the paint, but still has an excellent patina type look to it. The metal racking is in very good condition, showing minor wear and surface scratches throughout but displays well. Included with the racking are twelve individual Whiz Cans and two wooden Whiz Crates. Can and crates are all in fair condition, showing average wear but display great. Overall a very nice piece of Whiz Advertising. This is not a standard shippable item and will require 3rd party shipping or pickup arrangements to be made. (7.5). 400 - 800

1078 - SERVICE STATION ISLAND METAL OIL BOTTLE RACK W/ TWELVE INDIVIDUAL GLASS QUART OIL BOTTLES.

28" x 29" x 10". Restored Service Station Island Metal Oil Bottle Rack has been nicely blasted & repainted Shell Yellow, and shows twelve individual Embossed Glass Oil Bottles with Metal Spouts. All bottles are original, and in excellent condition, showing their original metal pouring spouts. An excellent & very clean example of this display, ready for a shell decal to create an awesome Service Station display. This is not a standard shippable item and will require 3rd party shipping or pickup arrangements to be made. (Restored). 400 - 800



LOT - 1078



LOT - 1079



LOT - 1080

1079 - LYNX EYE REPLACEMENT AUTOMOTIVE LENSES STORE DISPLAY.

22" x 18". Single Sided Cardboard Store Display with Original Glass Lenses. Display is in very good condition, with excellent color and only minimal wear along the outer edge. The display shows one missing lens, and one lens that is cracked. All of the other lenses are all in very good condition, creating an excellent piece of Automotive Advertising. (8.5). 300 - 600

1080 - TEXACO MOTOR OIL CLOTH BANNER W/ DOG SLED GRAPHIC.

107" x 34". Single Sided Cloth Banner for Texaco Motor Oil. Cloth shows very good colors with an excellent & unique graphic. Cloth shows moderate staining throughout the field, with some areas of fold marks but shows no tears in the field. The outer edge shows some minor areas of wear, with a few light edge tears but overall very nice. Although worn, the banner displays well, and is an excellent piece of early Texaco Motor Oil Advertising. (7.0). 1,000 - 1,500



LOT - 1081



LOT - 1082

1081 - LOT OF TWO: 1935 ORIGINAL COCA COLA METAL SIGN WALL BRACKETS.
 26" x 10" Each. Lot Consists Of: Two original Coca Cola Metal Sign Brackets. Each are dated 1935, and both are New Old Stock. Each hanger shows a large majority of its original paint, but there are areas of paint loss and storage wear. A nice pairing of a tough to find sign bracket. (8.0). 300 - 600

1082 - DRINK COCA COLA PORCELAIN SIGN W/ DISPENSER GRAPHIC.
 26" x 25". DSP. Sign is Dated 1940. A tough to find sign from Coca Cola. Each side shows very good color & gloss, but does have heavy areas of chipping in the field, as well as some surface scratching in the field and minor chipping along the outer edge. (7.25 & 6.5). 500 - 1,000

1083 - COCA COLA PORCELAIN BUTTON SIGN W/ BOTTLE GRAPHIC.
 36" Dia. SSP. An excellent example of this very iconic sign from Coca Cola. Sign shows an incredibly clean field free of any chipping or wear, with excellent color & gloss. The outer edge shows chipping at the mounting holes, as well as some light touch up at the edge and mounting holes in a couple areas. A beautiful example of this iconic piece of Coca Cola advertising. (8.9+). 750 - 1,250



LOT - 1083

1084 - COCA COLA BILLIARDS & CARDS KAY DISPLAY MARQUEE SIGN.
 88" x 16". SST. An awesome displaying sign from Coca Cola. Sign shows a Tin Coca Cola Button in the center, showing great color & gloss with some minimal wear and surface scratching. The Button is Maker Marked Brumby. The masonite marquee portion is made by Kay Displays, and shows excellent colors with the original Billiards & Cards lettering, and added Bottle Decals on each side. Overall an excellent displaying piece of Coca Cola Advertising. This is not a standard shippable item and will require 3rd party shipping or pickup arrangements to be made. (8.0+). 750 - 1,500



LOT - 1084



LOT - 1085

1085 - LOT OF TWO: COCA COLA GLASS DISPLAY BOTTLES.

21" x 7" Each. Lot Consists Of: Two Coca Cola Glass Display Bottles. Each bottle is in very good condition, showing only a light amount of wear on the glass. The bottle caps are both intact, but the caps do show a large amount of wear. Overall an excellent pairing of Glass Display Bottles from Coca Cola. (8.0). 250 - 500

1086 - LARGE DRINK COCA COLA PAINTED TIN BUTTON SIGN.

48" Dia. SST. Sign is Maker Marked A.M. & Dated 1957. A very nice example of this large Coca Cola Button Sign. Sign shows very good color & gloss, with only minor surface scratches & rubs in the field. The outer edge shows some minor wear, with one area at the left lower edge showing some minor paint loss. Overall a beautiful example of this large piece of Coca Cola Advertising. Sign shows an Authentication Sticker. This is not a standard shippable item and will require 3rd party shipping or pickup arrangements to be made. (8.5). 750 - 1,500

1087 - RARE DRINK COCA COLA PLEASE PAY WHEN SERVED LIGHT UP COUNTER DISPLAY.

10" W x 7" T. Glass Light Up Counter Display with metal frame and plastic, "Please Pay When Served" Marquee. The plastic marquee is in excellent condition, and the metal frame is in original condition and has an excellent patina to it. The glass face shows some minor wear in the paint, but is in overall very good condition. The piece retains the original metal mounting arm. The piece does not currently light up, but will only need a couple of minor adjustments to get back into working order. Overall a very nice piece of Coca Cola Advertising. (7.75+). 500 - 800

1088 - ENJOY COCA COLA HERE PORCELAIN DOOR PUSH.

32" x 3". SSP. An excellent example of this Porcelain Door Push from Coca Cola. Push shows excellent color & gloss, and shows a super clean field free of any chipping. Door Push shows some very light chipping at the edge near the mounting holes, but overall an excellent example. Sign is Maker Marked P & M and Dated 1959. (9.0+). 300 - 500



LOT - 1086



LOT - 1087



LOT - 1088



LOT - 1089

1089 - OUTSTANDING DRINK COCA COLA PORCELAIN STRIP SIGN.

30" x 10". SSP. Sign is Maker Marked Nesco Sign Co. An outstanding example of this sign from Coca Cola. Sign shows excellent color & gloss, with a super clean field free of any chipping. There are a couple of very light surface scratches in the field, as well as two small areas of chipping at the top center mounting hole and edge. Overall an outstanding example of this beautiful sign. Sign shows an Authentication Sticker. (9.0). 1,500 - 2,500



LOT - 1090



LOT - 1091



LOT - 1092



LOT - 1093

1090 - COCA COLA PORCELAIN BUTTON SIGN W/ BOTTLE GRAPHIC.

36" Dia. SSP. An excellent example of this Porcelain Coke Bottom. Sign shows excellent color & gloss, with no chipping in the field and an outstanding graphic. The outer edge shows only one light area of chipping, as well as some light wear at the mounting holes. Overall a tough to improve upon example. Sign shows an Authentication Sticker. (9.0). 1,000 - 1,500

1091 - DRINK COCA COLA LUNCH & SODA PORCELAIN SIGN.

30" x 18". SSP. An outstanding example of this sign from Coca Cola. Sign shows outstanding color & gloss, with a super clean field free of any chipping. Sign shows some light spiderwebbing in the porcelain in the Coca Cola lettering, as well as some very faint wear areas along the outer edge. Sign includes all of the original grommets. Overall an outstanding example of this beautiful sign from Coca Cola. (9.0). 1,000 - 2,000

1092 - DRINK COCA COLA PORCELAIN BUTTON SIGN.

24" Dia. SSP. A very nice example of this sign from Coca Cola. Sign shows a very clean field, with one small chip at the top right that has been lightly touched up, as well as a couple of light surface scratches. Sign shows a couple of light chips at the mounting holes, but when displayed are almost unnoticeable. The field shows some light acid rain discoloration, but overall an excellent displaying sign. (8.5). 500 - 1,000

1093 - DRINK COCA COLA TIN SIGN W/ EMBOSSED OUTER EDGE FRAME.

31" x 20". SST. Sign is Maker Marked Stelad Signs, Passaic Metal Ware Co., Passaic, N.J. Circa 1916. A very nice example of this early sign from Coca Cola. Sign shows fair color and fair gloss, with areas of surface scratch, as well as some light staining and denting in a couple of areas. The outer framed edge shows very good color, with moderate denting and surface scratch. Although the sign shows some wear, it displays well and is exceedingly rare. (7.75+). 1,500 - 3,000



LOT - 1094



LOT - 1095



LOT - 1096



LOT - 1097

1094 - OUTSTANDING DRINK COCA COLA TIN SIGN W/ BOTTLE GRAPHIC & EMBOSSED SELF FRAMED EDGE.

60" x 38". SST. Maker Marked A.A.W. Dated 1954. An outstanding example of this sign from Coca Cola. Sign shows outstanding color & gloss, with a beautiful bottle graphic. Sign shows a couple of minor surface scratches in the field, mostly at and above the word Coca. Sign shows an embossed outer edge frame which is also in excellent condition showing only a couple area of wear and minimal paint loss. A beautiful piece of Coca Cola Advertising. Sign shows an Authentication Sticker. This is not a standard shippable item and will require 3rd party shipping or pickup arrangements to be made. (8.75+). 750 - 1,500

1095 - DRINK COCA COLA DIE CUT TIN FLANGE SIGN W/ BOTTLE GRAPHIC.

24" x 20 - 1/2". DST. Sign is Maker Marked A.A.W. & Dated 1946. A beautiful piece of Coca Cola Advertising. Side one shows excellent color & gloss, with only a slight amount of surface scratch, as well as some light outer edge wear. The bottle graphic is in excellent condition. Side two also shows excellent colors and bright gloss, with some light areas of surface scratch, with most of the heavier wear in the outer field. The flange portion shows some moderate hanging wear, but overall very good. An excellent example of this beautiful sign. Sign shows an Authentication Sticker. (8.5+ & 8.0). 500 - 1,000

1096 - NORTHWESTERN GUMBALL MACHINE RESTORED IN COCA COLA.

15" x 6 - 1/2". Northwestern Gumball Machine shows an excellent restoration done in Coca Cola. All the the graphics and pin striping done on the piece are high quality vinyl decals, and the glass and metal are both in excellent condition. Machine comes with its keys as well. Overall an excellent displaying piece. (Restored). 300 - 600

1097 - PEPSI COLA EMBOSSED PORCELAIN BOTTLE CAP SIGN.

19" Dia. SSP. An excellent example of this Porcelain Sign from Pepsi Cola. Sign shows excellent color & gloss throughout, with two very small touched up chips in the l of Pepsi. The outer edge is in excellent condition, and overall an excellent example of this sign. Sign is Maker Marked Vitracier Neuhaus. (8.75+). 300 - 600

SEE WEBSITE FOR
ADDITIONAL PHOTOS



LOT - 1098



LOT - 1099



LOT - 1100



LOT - 1101

1098 - ICE COLD PEPSI COLA SOLD HERE DOUBLE DOT TIN FLANGE SIGN.

14 - 1/2" x 10". DST. A very nice example of this sign from Pepsi Cola. Each side shows very good color & gloss, with areas of surface scratch throughout the field, as well as a couple of minor areas of paint loss. The colors are bright, and the sign displays excellent. Sign shows an Authentication Sticker. (8.25+). 600 - 1,200

1099 - PEPSI COLA EMBOSSED TIN BOTTLE CAP SIGN.

38" Dia. SST. Sign is Maker Marked Stout Sign Co & Dated 1963. A very nice displaying sign from Pepsi-Cola. Sign shows very good color & gloss, with a moderate amount of surface scratching and wear, but no heavy damages. The outer edge is also in fair condition, showing minor surface scratching and a few light areas of denting. Although worn, the sign displays well and has an excellent patina type look. Sign shows an Authentication Sticker. (7.75). 500 - 1,000

1100 - MAGNUS ROOT BEER EMBOSSED TIN SIGN W/ BOTTLE GRAPHIC & WOOD FRAME.

29" x 14". SST. An excellent example of this seldom seen tin sign from Magnus Root Beer. Sign shows excellent color & gloss, with a super clean bottle graphic. Sign shows a couple of light surface scratches and areas of wear in the field, as well as the privilege panel stamped for Truckee Soda Works. Sign is mounted in a professionally made wooden frame which displays the sign nicely. Overall a very nice example of this sign from Magnus Fruit Products Company, San Francisco. Sign is Maker Marked American Art Works. (8.25+). 400 - 800

1101 - HIRES ROOT BEER IN BOTTLES EMBOSSED TIN SIGN.

28" x 10". SST. A very nice example of this sign from Hires Root Beer. Sign shows excellent color & gloss, with some minimal wear and surface scratches in the field, as well as some wear at the outer edge. Sign shows two small holes added to the top edges for hanging. Overall a very nice displaying sign. (8.0+). 300 - 500



LOT - 1102



LOT - 1103



LOT - 1104



LOT - 1105



LOT - 1106

1102 - SEVEN UP LIKES YOU SODA POP PAM CLOCK.

15" Dia. Glass Face Clock with Metal Body. Glass Face is Maker Marked Pam Clock Co. Inc., Brooklyn, N.Y. Clock is in very good condition, and lights up and works nicely. The metal body is in fair condition, showing an overall wear throughout. Overall a nice condition piece of Seven Up Advertising. (8.0). 300 - 600

1103 - SUN CREST BEVERAGES TELECHRON LIGHT UP GLASS FACE CLOCK.

15" Dia. Telechron Light Up Clock showing a Sun Crest Beverages Glass Advertising Face. Clocks motor is in working condition, but the arms will need some adjustment to keep proper time. The glass face, body and trim are all in very good condition. Clock does not currently light up. Clock will need some minor adjustments, but overall a very nice displaying clock. (8.0). 250 - 500

1104 - GRAPETTE GRAPE SODA TELECHRON LIGHT UP CLOCK.

15" Dia. Telechron Light Up Glass Face Clock for Grapette Soda. Clock is in working condition, but does not currently light up. Advertising face shows one small chip at the center mounting hole. The body, glass face & trim are all in excellent condition. Overall a very nice displaying clock from Grapette Soda. (7.75). 250 - 500

1105 - CLICQUOT CLUB BEVERAGES TELECHRON LIGHT UP GLASS FACE CLOCK.

15" Dia. Telechron Glass Face Light Up Clock for Clicquot Club Beverages. Clocks motor is in working condition, but hands will need some minor adjustments to keep proper time. Glass advertising face is in excellent condition, showing an excellent graphic. The body & trim are both in very good condition, with the back showing some minor areas of wear. Clock does not currently light up. Overall a very nice piece of advertising for Clicquot Club Beverages. (7.5). 250 - 500

1106 - DRINK BLATZ BEER DIE CUT PORCELAIN NEON SIGN.

72" x 32". DSP. An excellent example of this large Blatz Beer Porcelain Neon Sign. Sign shows beautiful blue neon glowing throughout each side, and is mounted on the original can. Side one shows excellent color & gloss, with one small chip in the upper outer field, as well as chipping at the two left corners. Side two also shows excellent color & gloss, with a very clean field showing only a couple of minor outer edge chips. The right corner shows a crease from being dropped. Overall an outstanding example of this sign from Blatz Beer. Sign is Maker Marked Artkraft Milwaukee. Each side shows an Authentication Sticker. This is not a standard shippable item and will require 3rd party shipping or pickup arrangements to be made. (8.75+ & 8.5+). 4,000 - 6,000

1107 - STEVENS POINT BEVERAGE COMPANY POINT SPECIAL BEER DIE CUT NEON SIGN.

44" x 39". DSP. An excellent example of this Porcelain Neon Sign from Stevens Point Beverage Company. Sign is complete on both sides, mounted on the original can, and glows bright red & blue neon. Side one is in excellent condition, showing excellent color & gloss, with only a couple of lightly hazed areas of low gloss, as well as one small chip at the bottom and left corner. Side two is also in excellent condition, showing excellent color & gloss, with one chip at the right and bottom edge. The original can is in excellent condition, and shows the original metal hangers as well. An outstanding piece of Neon Advertising, with both sides of the sign shows an Authentication Sticker. This is not a standard shippable item and will require 3rd party shipping or pickup arrangements to be made. (8.75+). 3,000 - 5,000



LOT - 1107

1108 - GRAIN BELT BEER ON TAP PORCELAIN NEON SIGN.

48" x 36". SSP. A very nice displaying sign from Grain Belt Beer. Sign lights up beautifully in red & green neon. Sign shows excellent color & gloss throughout the field, but does show some moderate chipping and surface scratches throughout the field, as well as three small nail holes in the field. The outer edge is also in fair condition, showing only a light amount of chipping and wear. Sign is mounted on a new metal can, and shows an Authentication Sticker. Sign is Maker Marked Kaufman. This is not a standard shippable item and will require 3rd party shipping or pickup arrangements to be made. (7.75). 2,500 - 3,500



LOT - 1108

1109 - SOUTHERN ICE DIE CUT PORCELAIN NEON SIGN.

24 - 1/2" x 70" x 9". SSP. An excellent displaying sign for Southern Ice. Sign shows excellent two color neon that glows bright, and is mounted on a new metal can. Sign shows very good color & gloss, with approximately seven quarter to half dollar size touch ups in the field, as well as touch ups along the outer edge and at the mounting holes. The touch ups are very well done and the sign displays excellent. A very unique piece of neon advertising. This is not a standard shippable item and will require 3rd party shipping or pickup arrangements to be made. (7.5+). 2,000 - 3,500



LOT - 1109

**1110 - SCHLITZ BEER PORCELAIN NEON SIGN
W/ GLOBE ATTACHMENT SIGNS.**

44" x 30". DSP. An excellent example of this neon sign from Schlitz Beer. Sign shows bright red working neon throughout both sides, and is mounted on the original can. Side one shows excellent color & gloss, with a super clean field showing only a couple of light chips. The outer edge shows some minor chipping, and there is a chip at the top of the Globe portion of the sign. Side two is also in excellent condition, showing very good color with areas of low gloss. The outer edge of side two shows only a light amount of minor chipping. The Globe portion of the sign shows only a light amount of discoloration and displays excellent. A great piece of Schlitz advertising, and each side shows an Authentication Sticker. This is not a standard shippable item and will require 3rd party shipping or pickup arrangements to be made. (8.5+ & 8.0). 4,000 - 6,000



LOT - 1110

1111 - SCHLITZ BEER PORCELAIN NEON SIGN.

44" x 30". SSP. An excellent example of this Porcelain Neon Sign from Schlitz Beer. Sign lights up beautifully with working neon and is mounted on a new metal can. Sign shows excellent color & gloss, with only four small areas of chipping in the field, as well as some minor chipping along the outer edge. Overall an excellent example of this sign. Sign shows an Authentication Sticker. This is not a standard shippable item and will require 3rd party shipping or pickup arrangements to be made. (8.5+). 2,000 - 3,000



LOT - 1111

**1112 - PABST BLUE RIBBON BEER
PORCELAIN FLEXLUME NEON SIGN.**

54" x 36". SSP. A very nice displaying Neon Sign for Pabst Blue Ribbon Beer. Sign shows very good color & gloss, and lights up beautifully in red neon. Sign shows approximately ten areas of touch up throughout the field, as well as touch up along the outer edge. The sign shows some minor surface scratches in the field, and is mounted on a new metal can. Although the sign shows some wear, it displays nicely and is a great piece of Neon Beer Advertising. Sign shows an Authentication Sticker. This is not a standard shippable item and will require 3rd party shipping or pickup arrangements to be made. (7.5). 2,000 - 4,000

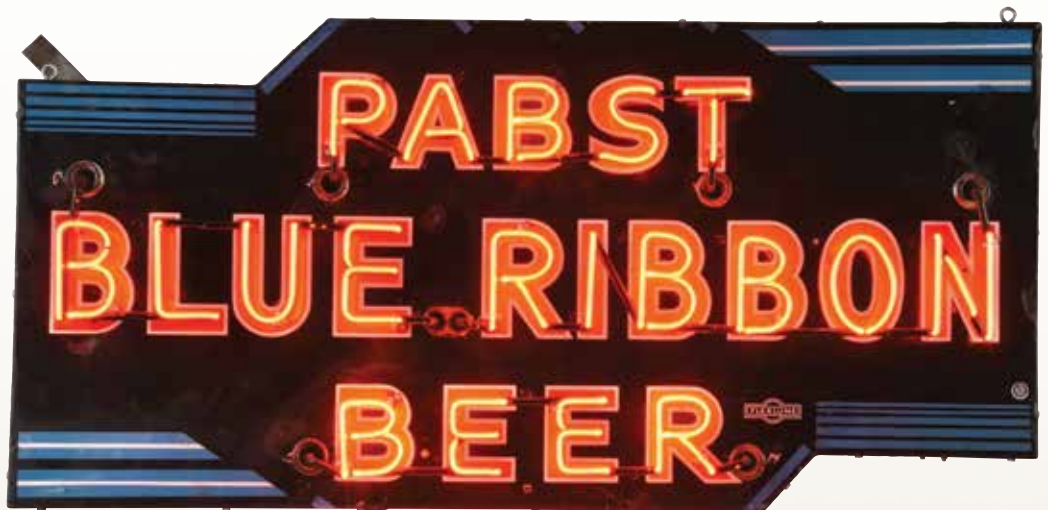

LOT - 1112



LOT - 1113



LOT - 1114



LOT - 1115



LOT - 1116

1113 - PABST BLUE RIBBON BEER HAND PAINTED MASONITE SIGN.
60" x 30". Single Sided Masonite Sign advertising showing a Wold Heavyweight Championship fight between Joe Louis & Ezzard Charles sponsored by Pabst Blue Ribbon Beer, Sign is hand painted and shows excellent paint in the lettering & graphic. Sign shows some minor stained areas, as well as some areas of wear and chipping in the masonite along the outer edge. Although worn, the sign displays excellent, and is a great piece of crossover advertising from beer into boxing. Sign shows an Authentication Sticker. This is not a standard shippable item and will require 3rd party shipping or pickup arrangements to be made. (7.0). 600 - 1,200

1114 - HUSKY GASOLINE SINGLE 13.5" GLOBE LENS ON WIDE MILK GLASS BODY.
13 - 1/2" Globe Lens. Single 13.5" Globe Lens On Wide Milk Glass Body. A nice example of this lens from Husky Gasoline, circa 1940's. Lens is in fair condition, showing great colors in the Dog and Northern Lights Graphic, but does show fading in the colors at the bottom of the lens as well as in the Husky lettering. The outer edge shows some minimal paint wear, but overall a nice displaying lens. Lens is mounted on a Wide Milk Glass Body, which shows no damage and a chip free base. Overall an excellent displaying piece of Husky advertising. (7.75+). 1,250 - 2,500

1115 - RARE GUARANTEE VISIBLE PUMP ONE PIECE ETCHED CHIMNEY CAP GLOBE.
15" T. One Piece Etched Chimney Cap Globe, Circa 1920's. An outstanding example of this rare chimney cap globe. Each side shows outstanding original paint, with only minimal wear and patina to the paint. The base is in excellent condition, showing only a couple of very light nicks but no chipping. The chimney cap is also in excellent condition, but is missing the metal cap. Overall an outstanding example of this early etched Globe. (9.0). 3,000 - 5,000

1116 - RED CHIEF ETHYL GASOLINE SINGLE 15" GLOBE LENS ON METAL BODY.
15" Lens. Single 15" Globe Lens On Metal Body. An outstanding example of this globe from Red Chief Gasoline. Circa 1940's, Cincinnati, Ohio. Lens is in excellent condition, showing bright colors and practically no wear. Lens is set in a nicely painted metal body. A tough to upgrade example of this lens. (9.5+). 1,000 - 2,000



LOT - 1117



LOT - 1118



LOT - 1119



LOT - 1120

1117 - SINCLAIR ETHYL GASOLINE COMPLETE 13.5" GLOBE ON NARROW MILK GLASS BODY.

13 - 1/2" Globe Lenses. Complete 13.5" Globe On Narrow Milk Glass Body. An excellent example of this globe from Sinclair Gasoline. Each lens is in excellent condition, showing excellent colors with only minimal surface scratch and light outer edge wear. The back lens shows a little heavier surface scratch on the face, but overall very nice. The Narrow Milk Glass Body is also in excellent condition, showing a super clean body and chip free base. Overall an excellent example of this globe from Sinclair Ethyl Gasoline. (8.75+). 750 - 1,250

1118 - TIDEX GASOLINE COMPLETE 15" GLOBE ON ORIGINAL METAL BODY.

15" Globe Lenses. Complete 15" Globe On Original Metal Body. Circa 1930's, Tidewater Oil Company, New York, New York. An excellent example of this globe from Tidex Gasoline. Lenses are in excellent condition, showing excellent colors with only a light amount of surface scratching on each lens. Lenses are set on an original low profile metal globe body, which displays the lenses well. Overall an excellent example of this globe. (8.9+). 750 - 1,500

1119 - BLUE SUNOCO GASOLINE COMPLETE 15" GLOBE ON ORIGINAL METAL BODY.

15" Lenses. Complete 15" Globe on Original Metal Body. An excellent example of this globe from Sunoco Gasoline. Each lens is in excellent condition, showing only light wear and very minor surface scratches. The white outer edge shows some very faint cloudiness, but overall excellent condition lenses. The original low profile metal body is also in excellent condition, showing excellent original paint with a nice patina throughout. A great piece of Sunoco Advertising. (8.5+). 500 - 1,000

1120 - FLYING A GASOLINE COMPLETE 13.5" GLOBE ON CAPCO BODY.

13 - 1/2" Globe Lenses. Complete 13.5" Globe On Red Capco Body. Circa 1950's, Tidewater Oil Company, New York, New York. An excellent example of this globe from Flying A Gasoline. Lenses are in excellent condition, showing great colors and only a light amount of wear. Lenses are set on a red Capco body, which displays the lenses well. A great piece of Flying A Advertising. (9.0). 500 - 1,000

1121 - OUTSTANDING WAYNE 60 SHOWCASE GAS PUMP RESTORED IN SHELL GASOLINE.

97" x 34" x 19". An outstanding restoration has been done to this Wayne 60 Showcase Pump. Pump shows outstanding paint work, and shows Shell Gasoline decals on each side, with black hose and brass nozzle, ad glass, as well as reproduction Roxanna Shell Gasoline Globe. Pump shows glass doors that open up to the showcase, and is complete with keys. Pump lights up beautifully, creating an excellent display of Shell Gasoline Advertising. Overall an outstanding piece of Service Station Memorabilia. This is not a standard shippable item and will require 3rd party shipping or pickup arrangements to be made. (Restored). 4,000 - 6,000



LOT - 1121



1122 - OUTSTANDING WAYNE 50 SHOWCASE PUMP RESTORED IN SUPER SHELL GASOLINE. 98" x 32" x 19". An outstanding restoration has been done to this Wayne 50 Showcase Gas Pump. Pump features outstanding paint work, along with Super Shell decals on each side, white cloth hose and brass nozzle, sight glass and Super Shell One Piece Cast Globe. The pump shows plastic doors on the outside, with glass shelving on the inside. The pump lights up beautifully, creating an excellent display of Shell Advertising. One of the best pumps in the hobby, and a great piece of Service Station history. This is not a standard shippable item and will require 3rd party shipping or pickup arrangements to be made. (Restored). 12,000 - 20,000

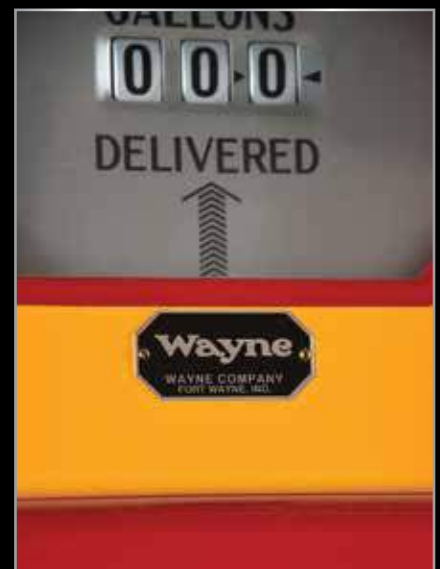



LOT - 1123

1123 - WAYNE MODEL 505 GAS PUMP RESTORED IN SUNOCO GASOLINE.
73" x 23". Pump shows an immaculate professional restoration done in Sunoco Gasoline. Pump features new paint with Sunoco Decals & Ad Glass, as well as Hose, Nozzle, and reproduction Sunoco Globe. Pump lights up beautifully, creating a great display. An outstanding restored piece of Sunoco Advertising. This is not a standard shippable item and will require 3rd party shipping or pickup arrangements to be made. (Restored). 2,000 - 4,000

1124 - ECO TIREFLATOR AIR METER W/ WALL MOUNT RESTORED IN SUNOCO COLORWAY.

16 - 1/2" x 11" x 13". Eco Tireflator Air Meter with wall mount attachment. Air Meter shows an excellent restoration in Sunoco Gasoline Colors. Wall mount is in excellent condition, as well as the paint and trim. The piece is wired for electric, but does not currently light up. An excellent displaying piece. (Restored). 1,000 - 2,000



LOT - 1124



LOT - 1125

1125 - HUDSON AUTOMOBILES TOUCH UP LACQUER TIN STORE DISPLAY W/ LACQUER BOTTLES.

28" x 16". SST. A very nice example of this Store Display from Hudson Motorcars. The Tin Hudson portion is in good condition, showing excellent script & graphic, with some minimal areas of rusting, as well as three holes along the outer edge. The display includes fourteen original touch up paper label lacquer cans, all of which are in fair condition creating an excellent display. Overall an excellent example of this rare Hudson display. (8.0). 750 - 1,500



LOT - 1126

1126 - PURE TIOLENE MOTOR OIL EMBOSSED GLASS OIL BOTTLES W/ METAL RACK.

19" x 13". Group of sixteen original Embossed Glass Motor Oil Bottles for Tiolene Motor Oil. Each bottle is in excellent condition, showing Tiolene lettering on each bottle. Each bottle is empty and has no lid. The metal Service Station rack has been repainted nicely, and shows a Tiolene Motor Oil decal on the inside of the lid. Overall a very nice example of these Tiolene Motor Oil Glass Bottles set. (8.0). 750 - 1,500



LOT - 1127



LOT - 1128



LOT - 1129



LOT - 1130

1127 - CAMEL PENN MOTOR OIL FIVE QUART CAN.

9 - 1/2" x 6 - 1/2" x 6 - 1/2". Five Quart Motor Oil Can. An excellent example of this seldom seen five quart can from Camel Penn. Can is empty, and is missing the top lid. Can shows a Canco Makers Mark. The front side is in very good condition, showing excellent color & gloss with only a minor amount of surface scratches and light wear. The back and sides are also in excellent condition, showing only minor areas of surface scratching and a couple of minor dented areas. Overall an excellent example. (8.25+). 1,000 - 2,000

1128 - LOT OF TEN: WHIZ & HOLLIGSHEAD OIL & DRESSING CANS.

Largest: 7" x 3". Lot Consists Of: Can one is a Hollingshead Harness Oil One Pint Can with Cone Top, Grade 6.75. Can two is a Hollingshead Harness Oil Blacking One Quart Can, Grade 6.75. Can three is a Hollingshead Hoof Packing Cardboard Display Box, Grade 7.0. Can four is a Hollingshead Harness Dressing One Pint Can, Grade 8.75. Can five is a Whiz Separator Oil Can with Paper Label & Cone Top, Grade 7.0. Can six is a Hollingshead Harness Oil Blacking One Pint Can, Grade 7.5. Can seven is a Whizoil Sewing Machine Half Pint Oiler, Grade 7.5. Can eight is a Whizoil Quarter Pint Sewing Machine Oiler, Grade 7.5. Can nine is a Hollingshead Insect Destroyer Half Pint Can, Grade 8.0. Can ten is a Hollingshead Shulife Half Pint Can with original box, Grade 7.0. A great grouping of early Whiz & Hollingshead cans. (Various). 500 - 1,000

1129 - LOT OF THREE: WHIZ AUTOMOTIVE PRODUCTS CANS W/ AUTOMOBILE GRAPHICS.

Largest: 6" x 4". Lot Consists Of: Whiz Metal Polish Quart Can with Cone Top, Grade 8.0. Can two is a Whiz Cream Body Polish Pint Can, Grade 8.5. Can three is a Whiz Auto Top Dye One Quart Can, Grade 8.25. A very nice group of early Whiz Automotive Products Cans. (Various). 500 - 1,000

1130 - LOT OF TEN: WHIZ & HOLLIGSHEAD METAL POLISH CANS.

Largest: 7" x 2 - 1/2". Lot Consists Of: Can one is a Whiz Half Pint Stove Polish Can with Cone Top, Grade 7.5. Can two is a Whiz Silver Polish Glass Can with Paper Label, Grade 7.75. Can three is a Hollingshead Electro Shine Metal Polish Can with Cone Top, Grade 6.75. Can four is a Hollingshead Metal Polish Paste Tin, Grade 7.75+. Can five is a Whiz Metal Polish Sample Can with Cone Top & Paper Label, Grade 7.0. Can Six is a Whiz Metal Polish Sample Can with Cone Top & Paper Label, Grade 6.5. Can seven is a Whiz Glass Polish Tin, Grade 7.0. Can eight is a Whiz Silver Polish Glass Bottle with Paper Label, Grade 6.0. Can nine is a Whiz Cedar Polish Glass Bottle with Original Cardboard Box, Grade 8.0. Can ten is a New Old Stock Whiz Cream Furniture Polish Glass Bottle with Original Box, Grade 9.5. An excellent grouping of rare Whiz Cans. (Various). 400 - 800

1131 - LOT OF NINE: EARLY WHIZ AUTOMOTIVE PRODUCT CANS.

Largest: 6" x 4". Lot Consists Of: Whiz Reflector Polish Can, Grade 7.0. Can two is a Whiz Aluminum Polish Can, Grade 7.5. Can three is a Whiz Rapid Tar Remover Can, Grade 6.5. Can four is a Whiz Stop Leak Radiator Compound Can, missing lid, Grade 6.0. Can five is a Whiz Radiator Cleaning Compound Can, Grade 7.0. Can six is a Whiz Auto Top Dressing Can, Grade 6.5. Can seven is a Whiz Auto Top Dressing Quart Can, Grade 6.5. Can eight is a Whiz Stop Leak Radiator Compound Can, Grade 7.75. Can nine is a Whiz Auto Spring Leaf Lubricant Tube with original box, Grade 6.5. An excellent grouping of early Whiz cans. (Various). 400 - 800



LOT - 1131

1132 - GULF SERVICE STATION PORCELAIN LETTERS ON ORIGINAL PORCELAIN CHANNEL.

66" x 12 - 1/2". SSP. Circa 1940's. An excellent example of these Gulf Embossed Porcelain Letters. Letters are set on the original porcelain channel, which is in excellent condition showing only minimal wear. The letters are in excellent condition, showing great color & gloss, and only a light amount of discoloration which should clean up nicely. Overall an excellent example. This is not a standard shippable item and will require 3rd party shipping or pickup arrangements to be made. (9.0). 500 - 1,000



LOT - 1132

1133 - FERRARI MOTOR CARS CONVEX PORCELAIN SIGN W/ HORSE GRAPHIC.

33-1/2" x 17". SSP. An excellent example of this contemporary sign from Ferrari. Sign shows excellent color & gloss, with a super clean field with bright colors. The bottom outer edge shows very minor wear, with one area of chipping at the bottom right. Overall a tough to improve upon example. ***** Returned item. (9.0). 500 - 1,000



LOT - 1133

1134 - DODGE & PLYMOUTH APPROVED SERVICE PORCELAIN SIGN.

42" Dia. DSP. A tough to find sign from Dodge & Plymouth. Side one shows heavy chipping and surface scratching, and has been touched up very nicely. Sign shows one added hole at the left edge. Side two shows heavy chipping and surface scratching, but still shows good color & gloss.



LOT - 1134

Although worn, the sign displays well, and has a nice barn hanger type look to it. This is not a standard shippable item and will require 3rd party shipping or pickup arrangements to be made. (6.5). 600 - 1,200

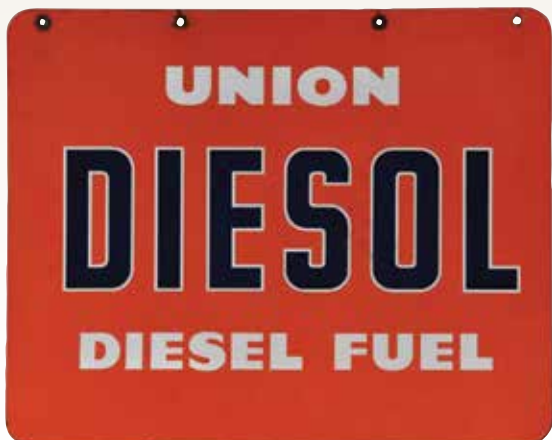

LOT - 1135



LOT - 1136

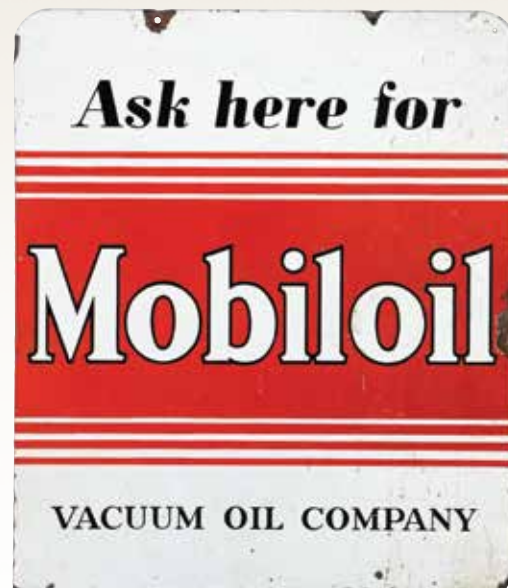

LOT - 1137

1135 - UNION 75 DIESOL DIESEL FUEL PORCELAIN SIGN.

30" x 24". DSP. A seldom seen sign from Union 76 Diesel Fuel. Side one shows excellent color & gloss, with one very small chip in the lower field, as well as some minor surface scratches in the field and one small chip at the mounting hole. Side two also shows very good color & gloss, with some light discoloration in the blue, as well as one minor chip at the bottom edge and one chip at the mounting hole. Overall a very nice example of this seldom seen sign. (8.75+ & 8.5+). 750 - 1,500

1136 - OUTSTANDING MICHELIN TIRES PORCELAIN SIGN W/ MOTORCYCLE GRAPHIC.

17" x 15". DSP. An outstanding example of this beautiful sign from Michelin Tires. Side one is in outstanding condition, showing excellent color & gloss with practically no wear. Side two is also in outstanding condition, with only one small chip at the bottom grommet. Overall a tough to improve upon example of this beautiful sign. Sign is Maker Marked Art France & Dated 1963. (9.5 & 9.0) 750 - 1,500

1137 - ASK HERE FOR MOBIL OIL PORCELAIN SERVICE STATION SIGN.

32 - 1/2" x 28". DSP. A very early sign from Mobiloil. Side one shows excellent color & gloss with a super clean field free of any chipping. Side one shows some light chipping at the mounting holes, as well as along the outer edge. Side two also shows excellent color & gloss, with a very clean field showing no chipping. The lower portion of the sign shows some moderate scratching, and there is some chipping along the outer edge and at the mounting holes. Sign shows one corner cut at the bottom side, and there is a cut in the sign at the side edge. Sign would grade much higher without the cut in the edge. (7.75+). 750 - 1,500



LOT - 1138

1138 - LARGE MARATHON GASOLINE PORCELAIN SIGN.

71" x 92". DSP. A large porcelain sign for Marathon Gasoline. Sign shows very good color & gloss, with numerous areas of chipping throughout the field of both sides, as well as chipping along the outer edge. Side one shows some areas of touch up in the white, and side two shows removable dirt and staining. Overall a nice example of this large sign from Marathon Gasoline. This is not a standard shippable item and will require 3rd party shipping or pickup arrangements to be made. (7.75). 750 - 1,500



LOT - 1139



LOT - 1140

1139 - EARLY GENERAL PETROLEUM GASOLINE & LUBRICANTS PORCELAIN CURB SIGN.

30" Dia. DSP. A very early sign from General Petroleum. Sign shows excellent color & gloss throughout both sides, but does show six areas of heavy chipping in the field due to bullet holes. The bottom left edge shows one small crease, with chipping along the outer edge and at the mounting holes. Sign still retains its metal, "Property Of General Petroleum" numbered tag. Although worn, the sign displays excellent and has a great patina type look to it. (7.25+). 1,000 - 1,500

1140 - CHRYSLER MOTOR CARS PORCELAIN SIGN.

24" x 36". DSP. An excellent example of this sign from Chrysler Motor Cars. Side one shows excellent color & gloss, with a super clean field showing only minimal wear and light surface scratches. Side one shows two small touch up at the bottom edge under the M of Motor and R of Cars. Touch up is mostly in the white and does not go far into the blue porcelain. Side two is also in excellent condition, showing excellent color & gloss, with one small area of chipping in the center, as well as at the top right corner. Side two also shows some touch up at the bottom edge of the sign under the O of Motor as well as under the R of Cars. Overall an excellent example of this sign. (8.5+ & 8.25+). 1,000 - 2,000



LOT - 1141

1141 - RED CROWN GASOLINE PORCELAIN SERVICE STATION SIGN.

42" Dia. DSP. A nice example of this sign from Red Crown Gasoline. Side one shows very good color & gloss, with six areas of chipping in the field as well as some minor surface scratching in the field. Side one shows some minor chipping along the outer edge, as well as one small hole drilled in the center of the sign. Side two also shows very good color & gloss, with a large amount of chipping around the crown graphic as well as in the crown. Side two shows some minor surface scratching as well as some removable staining in the field and chipping along the outer edge. Although worn, the sign displays well. This is not a standard shippable item and will require 3rd party shipping or pickup arrangements to be made. (7.5 & 7.0). 1,000 - 2,000



LOT - 1142



LOT - 1143

1142 - TIOLENE MOTOR OIL PORCELAIN SERVICE STATION SIGN.

30" Dia. DSP. Sign is Maker Marked Burdick. Side one shows excellent color & gloss, with a very clean field showing only two chips in the inner field, as well as some light surface scratches. The outer field and edge shows five areas of chipping from nail holes and edge wear. Side two also shows very good color and gloss, with a heavier amount of surface scratching in the field, as well as five areas of chipping in the outer field due to nail holes. Although worn, the sign displays well. (7.75 & 7.25). 1,000 - 2,000

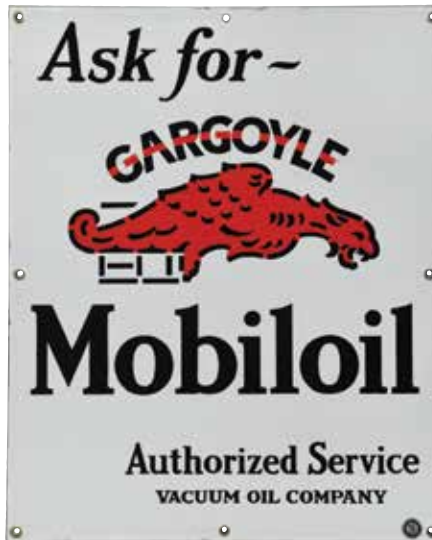

LOT - 1144

1143 - CHRYSLER AUTOMOBILES SERVICE DIE CUT PORCELAIN RIBBON SIGN.

27" x 22". DSP. A tough to find sign from Chrysler Motor Cars. Side one shows excellent color & gloss, with some minor areas of surface scratch in the field, as well as some chipping at each mounting hole and chipping along the outer edges. Side two also shows very good color & gloss, with some light areas of chipping in the outer field, as well as some moderate chipping along the outer edge and at the mounting holes. A tough to find sign that displays well. (7.75 & 7.25). 1,000 - 2,000

1144 - ASK FOR GARGOYLE MOBILLOIL PORCELAIN OIL CABINET SIGN.

28" x 20". SSP. Vacuum Oil Company, Rochester, New York, Circa 1920's. An excellent example of this early Porcelain Cabinet Sign from Mobiloil. Sign shows excellent color & gloss, with a super clean field free of any chipping. Sign shows a couple of very light surface scratches in the field, as well as some minor outer edge wear. Overall a very tough to improve upon example. Sign shows an Authentication Sticker. (9.0+). 1,000 - 2,000

1145 - RARE PURE ENERGEE DETONOX GASOLINE PORCELAIN LOLLIPOP SIGN IN CURB STAND.

58" x 20". DSP. A very rare sign from Pure Gasoline. Side one is professionally restored, and displays very well. The restoration is fairly older, so it does show some scratching & wear, but overall very nice. Side two is original, showing five chips in the field, as well as low gloss but very good color. Sign is mounted in a cast aluminum base, showing Pure Gasoline Lettering. Base is not original to the sign. Overall a very nice example of a rare sign. This is not a standard shippable item and will require 3rd party shipping or pickup arrangements to be made. (Restored & 7.5). 1,000 - 2,000



LOT - 1145



LOT - 1146



LOT - 1147

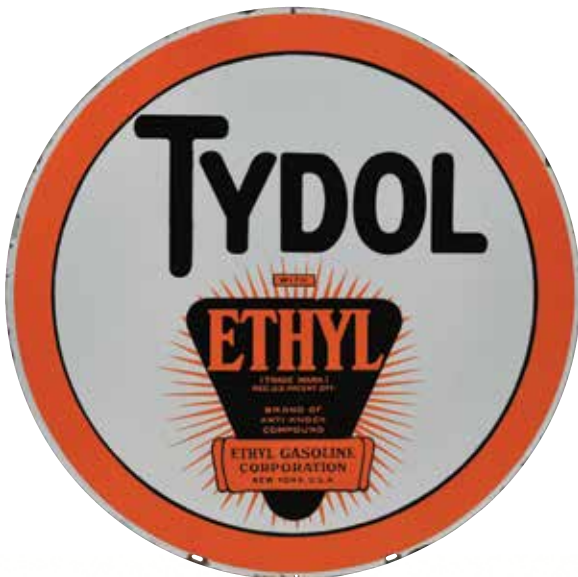

LOT - 1148



LOT - 1149

1146 - BMW MOTORCARS PORCELAIN DEALERSHIP SIGN.

23 - 1/2" Dia. SSP. An excellent example of this sign from BMW made for the European Market. Sign shows outstanding color & gloss, and is in New Old Stock like condition. Sign shows one very small chip at the right grommet, but the field is super clean and glossy. Sign shows a slight convex to it, and is overall very tough to improve upon. Sign shows a Boos Hahn Makers Label on the back side. (9.0). 1,000 - 2,000

1147 - OUTSTANDING MICHELIN TIRES PORCELAIN SIGN W/ TIRE & BIBENDUM GRAPHIC.

32" x 27". DSP. An outstanding example of this beautiful sign from Michelin Tires. Each side shows outstanding color & gloss, with a beautiful large graphic on each side. Sign shows only a couple of minor surface scratches in the field on each side, as well as a couple of very minor nicks in the porcelain. The backside shows one small chip in the Tire graphic, and the sign shows one small chip at the bottom edge. Overall an outstanding example of this beautiful piece of Michelin advertising. (9.0 & 8.9+). 1,250 - 2,500

1148 - TYDOL ETHYL GASOLINE PORCELAIN CURB SIGN.

30" Dia. DSP. Tidewater Associated Oil Company, New York, New York, Circa 1930's. A very nice example of this sign from Tydol Gasoline. Each side is in excellent condition, with super clean fields free of any chipping. Each side shows some areas of minor surface scratching in the field, as well as some light areas of wear along the outer edge. Sign shows two very small holes drilled at the edge of twelve & six o'clock. Overall a very nice displaying sign from Tydol. Sign shows an Authentication Sticker. (8.75+). 1,250 - 2,500

1149 - OUTSTANDING PHILLIPS 66 GASOLINE PORCELAIN SHIELD SIGN.

29 - 1/2" x 30". DSP. An outstanding example of this sign from Phillips 66 Gasoline. Side one shows outstanding color & gloss, with a bright and clean field free of any wear. Side one shows only one nick at the upper left edge, and one small porcelain flick at the bottom right edge. Side two is also in outstanding condition, showing excellent color & gloss with an outstandingly clean field. Side two shows only one small nick at the bottom left edge. Overall a tough to improve upon example. Sign is Maker Marked SPS & Dated 1955. (9.0+). 1,500 - 2,500

1150 - GMC TRUCKS SALES & AUTHORIZED SERVICE PORCELAIN SIGN.

40" x 30". DSP. Sign is Maker Marked Nelke Signs, New York. Sign shows an outstanding full restoration on each side. Restoration is professionally done, and displays extremely well. (Restored). 1,500 - 3,000



LOT - 1150



LOT - 1151

1151 - RARE 1924 AUTOMOBILE BLUE BOOK HOTEL PORCELAIN SHIELD SIGN.

21" x 19". DSP. An outstanding example of this beautiful sign from Automobile Blue Book. Side one shows outstanding color & gloss, with a super clean field free of any chipping. Side one shows a couple of minor surface scratches, as well as three small chips along the outer top edge near the mounting holes. Side two also shows outstanding color & gloss, with a super clean chip free field. Side two shows some minor surface scratches in the field, as well as some minor chipping at the left edge and upper right edge. Overall a very nice example of this beautiful sign from Automobile Blue Book. (9.0 & 8.9+). 1,500 - 2,500



LOT - 1152



LOT - 1153

1152 - RARE PHILLIPS GASOLINE & MOTOR OILS PORCELAIN CURB SIGN.

30" Dia. DSP. Phillips Petroleum Company, Bartlesville, Oklahoma, Circa 1930's. Sign is Maker Marked Veribrite. A very nice example of this rare sign from Phillips Gasoline & Motor Oils. Side one shows very good color & gloss, with some minor areas of scratching, as well as two areas of touch up in the field and four areas of touch up along the outer edge. Side two also shows very good color, with four areas of touch up in the field, as well as some moderate surface scratching in the gloss. Side two also shows touch up along the outer edge of the sign. A very tough to find sign in high grade. Sign shows an Authentication Sticker. (7.9+ & 7.75). 1,500 - 2,500

1153 - OUTSTANDING SHELL GASOLINE DIE CUT PORCELAIN PUMP SIGN.

12 - 1/4" x 12". SSP. An outstanding example of this Die Cut Porcelain Pump Plate from Shell Gasoline. Sign is in outstanding condition, showing excellent color & gloss, with no chipping in the field. Sign shows only very minimal surface scratching, as well as one very minor nick at the right mounting hole. All of the signs original grommets are intact, making this piece an outstanding example of early Shell Gasoline Advertising. (8.9+). 2,000 - 3,000



LOT - 1154

1154 - PACKARD MOTORCARS "ASK THE MAN WHO OWNS ONE" PORCELAIN SIGN.

24" x 55". DSP. An excellent example of this sign from Packard Motorcars. Side one shows excellent color & gloss, with three small chips in the field, as well as three areas of chipping at the top mounting holes. Side one is bright and glossy, and shows only a few minimal surface scratches. Side two is also in excellent condition, showing excellent color & gloss, with three areas of chipping in the field, as well as some minor surface scratches in the gloss. Side two shows three areas of chipping around the top mounting holes, but overall an excellent example. Sign is Maker Marked Walker & Co. This is not a standard shippable item and will require 3rd party shipping or pickup arrangements to be made. (8.5+). 2,000 - 4,000



LOT - 1155

1155 - LION GASOLINE PORCELAIN SIGN W/ LEAPING LION GRAPHIC.

60" Dia. DSP. A very nice example of this sign from Lion Gasoline. Side one shows excellent color & gloss, with three small chips in the field, as well as some minor chipping at each mounting hole. The lion graphic is in excellent condition. Side two also shows excellent color & gloss, with six areas of chipping in the field, as well as some minor surface scratches in the field. Side two shows some minor outer edge chipping but overall an excellent example. Sign is Maker Marked S P & Dated 1960. Sign shows an Authentication Sticker. This is not a standard shippable item and will require 3rd party shipping or pickup arrangements to be made. (8.5 & 8.25). 2,500 - 4,500

1156 - RICHFIELD GASOLINE PORCELAIN SERVICE STATION SIGN W/ EAGLE GRAPHIC.

58" Dia. DSP. An excellent example of this sign from Richfield Gasoline. Side one shows outstanding color & gloss, with three small chips in the field, as well as some minor chipping along the outer edge. The graphic is very clean and displays excellent. Side two shows excellent color & gloss on the right side, with a large area of cloudiness in the gloss at the left side. Side two shows five small chips in the field, as well as some minor chipping along the outer edge. Overall a very nice example. Sign shows an Authentication Sticker. This is not a standard shippable item and will require 3rd party shipping or pickup arrangements to be made. (8.9+ & 8.0). 3,000 - 5,000



LOT - 1156



LOT - 1157

1157 - BORDEN'S PORCELAIN SIGN W/ ELSIE THE COW GRAPHIC & ADDED SEVEN COLOR NEON.

42" Dia. SSP. An excellent displaying sign from Borden's Milk & Ice Cream. Sign has been professionally restored completely, and shows seven colors of added neon. The outer flower burst flashes neon, and the sign displays excellent. Sign is mounted on a metal can, and is ready for display. A great piece of Borden's Advertising. This is not a standard shippable item and will require 3rd party shipping or pickup arrangements to be made. (Restored). 3,000 - 5,000

1158 - FORD TRACTOR PORCELAIN NEON SIGN.

40" x 72" x 15". SSP. A tough to find sign from Ford Tractors. Sign lights up beautifully in three color neon, and is mounted on a new metal can. Sign shows excellent color & gloss, but does show a significant amount of chipping, mostly at the top and bottom of the sign. The outer edge also shows some moderate to heavy chipping. Although the sign shows chipping, it displays excellent and still retains an excellent patina type look to it. This is not a standard shippable item and will require 3rd party shipping or pickup arrangements to be made. (7.0). 3,000 - 5,000



LOT - 1158



LOT - 1159

1159 - OLDSMOBILE SERVICE PORCELAIN SIGN W/ GLOBE GRAPHIC.

60" Dia. DSP. An excellent example of this sign from Oldsmobile Service. Side one shows outstanding color & gloss, with no chipping in the field. Side one shows some very minor surface scratching, as well as some light chipping at the mounting holes and along the outer edge. Side two is also in excellent condition, showing excellent color & gloss with no chipping in the field. Side two shows some minor surface scratches under the I & L of Oldsmobile, as well as some scratching under the globe graphic. There is some minor chipping at the mounting holes and along the outer edge. Overall an excellent example. Sign is Maker Marked Walker & Co., and shows an Authentication Sticker. This is not a standard shippable item and will require 3rd party shipping or pickup arrangements to be made. (9.0 & 8.75+). 4,000 - 6,000

SEE WEBSITE FOR
ADDITIONAL PHOTOS

1160 - RARE TEXACO ETHYL GASOLINE 8 BALL PORCELAIN SERVICE STATION SIGN.

30" Dia. DSP. The Texas Company, New York, New York, Circa 1930's. An incredible example of this rare sign from Texaco Gasoline & Motor Oil. Side one shows excellent color and gloss throughout the entire field, and the field is very clean and free from any chips. There is a small 1" chip along the very outer edge on the bottom right side, and a small flick in the porcelain at the top edge. Side two also shows fantastic color and gloss, and an extremely clean field free of any chips. There is a small chip along the outer left edge. Overall an excellent example of this tough to find curb sign from Texaco, and a tough to improve on example. Sign shows an Authentication Sticker. (9.0). 4,000 - 6,000



LOT - 1160



1161 - OUTSTANDING PACIFIC BAIT & TACKLE PORCELAIN SIGN W/ FISH GRAPHIC.

Crate: 76" x 104" x 24". DSP. An outstanding piece of Porcelain Neon Signage for Pacific Bait & Tackle. Sign shows four colors of bright neon throughout each side. Side one shows excellent color & gloss, with a fairly clean field showing only a couple of small chips in the inner field. Sign shows some moderate chipping along the outer edge, as well as one area of heavy outer edge chipping under the word Pacific. The porcelain bull nose is in very good condition, showing some touch ups at the top and bottom yellow porcelain. Side two is also in very good condition, showing excellent color & gloss with two areas of chipping in the field, as well as some light rust staining in the upper outer field. Side two shows some moderate outer edge chipping, some of which has been nicely touched up. There is a heavy chip under the word Pacific. Sign is mounted on the original can. On each side, the leaping fish graphic is not porcelain, but is painted onto the can. The graphic and paint are both in excellent condition on each side. Overall an outstanding piece of Porcelain Advertising. This is not a standard shippable item and will require 3rd party shipping or pickup arrangements to be made. (8.25+ & 7.9+). 15,000 - 25,000



LOT - 1162

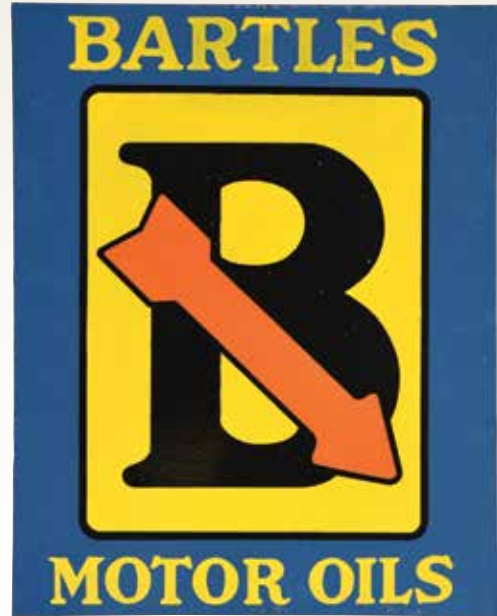

LOT - 1163

1162 - RARE SHELL KEROSENE DIE CUT PORCELAIN FLANGE SIGN.

10 - 1/2" x 9". DSP. An excellent example of this rare sign from Shell Kerosene. Sign shows outstanding color & gloss throughout both sides, with no chipping in either of the fields. Sign shows a couple of very minor chips at the flange, as well as some minor outer edge wear. Overall a tough to improve upon example of this beautiful sign. (9.0+). 4,000 - 6,000



LOT - 1164

1163 - RARE BARTLES MOTOR OILS PORCELAIN FLANGE SIGN W/ ARROW GRAPHIC.

20" x 16". DSP. An outstanding example of this tough to find flange sign from Bartles Motor Oil. Side one is in outstanding condition, showing excellent color & gloss throughout both sides, with practically no wear in the field. There are some light blemishes along the outer edge, but overall very tough to improve on. Side two also shows excellent color & gloss, with a practically perfect field as well. There are three very small nicks in the porcelain in the R & T of Bartles, but are almost unnoticeable because they did not chip the sign to its metal, only through one color. The flange is in excellent condition. This is most likely a New Old Stock sign, and any of the wear is due to storage. A tough to improve upon example. (9.0 & 8.9+). 3,500 - 4,500

1164 - LARGE UNITED MOTORS SERVICE PORCELAIN SIGN W/ CAR GRAPHIC.

60" x 35 - 1/2". DSP. A very nice example of this large sign from United Motors Service. Side one shows very good color, with only one small chip in the outer right field. Side one shows a few areas of low gloss and discoloration, as well as some minor surface scratching, and chipping along the outer edge. Side two also shows very good color, with four very small areas of chipping in the field, as well as areas of discoloration in the gloss, mostly in the blue. The outer edge shows some minor chipping, but overall very nice. A great piece of United Motors Advertising. Sign shows an Authentication Sticker. This is not a standard shippable item and will require 3rd party shipping or pickup arrangements to be made. (8.5 & 8.0). 3,000 - 5,000



LOT - 1165

1165 - OLDSMOBILE SERVICE PORCELAIN SIGN W/ CREST GRAPHIC.

60" Dia. DSP. A very nice example of this sign from Oldsmobile Service. Side one shows very good color & gloss, with four small chips in the field as well as some moderate surface scratching in the field. Side one shows some very minor chipping along the outer edge. Side two also shows very good color & gloss, with one area of chipping in the S of Oldsmobile, as well as some moderate scratching throughout the entire field. There is a light amount of discoloration in the red coloring, as well as some minor outer edge chipping. Overall a very nice example of this sign. Sign shows an Authentication Sticker. This is not a standard shippable item and will require 3rd party shipping or pickup arrangements to be made. (8.25). 3,000 - 5,000

1166 - SHELL GASOLINE DIE-CUT PORCELAIN CLAMSHELL SERVICE STATION SIGN.

48" x 48". DSP. An excellent example of this beautiful sign from Shell Gasoline. Side one shows outstanding color & gloss throughout the field, with seven small areas of chipping in the field, as well as some minor chipping along the outer edge. The mounting holes show areas of removable staining, but have very minimal wear. Side two also shows outstanding color & gloss, with six smaller areas of chipping throughout the field, as well as some very minimal wear at the outer edge and mounting holes. Side two shows an area of staining in the gloss in and under the two LL's of Shell, some of which may clean up but is mostly unnoticeable. A very bright and glossy sign, and an excellent example of Shell Advertising. This is not a standard shippable item and will require 3rd party shipping or pickup arrangements to be made. (8.25+ & 8.0). 2,500 - 4,000



LOT - 1166

1167 - RARE CONOCO MOTOR OIL PORCELAIN SERVICE STATION SIGN W/ MINUTEMAN GRAPHIC.

25 - 1/2" Dia. DSP. Sign is Maker Marked Reliance Advertising, Circa 1920's. A very rare sign from Conoco Motor Oil. Sign shows a full professional restoration throughout both sides. There are a few light chips along the outer edge that were left unrestored, that makes the sign display very well. A beautiful piece of Conoco Advertising. (Restored). 2,000 - 3,000



LOT - 1167



LOT - 1168



LOT - 1169

1168 - CITIES SERVICE OILS ONCE ALWAYS PORCELAIN SERVICE STATION SIGN.

36" Dia. DSP. Cities Service Oil Company, Tulsa, Oklahoma, Circa 1920's. Sign is Maker Marked Veribrite. An outstanding example of this sign from Cities Service Gasoline & Motor Oil. Side one is in outstanding condition, showing excellent color & gloss, with only a couple of light surface scratches, as well as some minor wear along the outer edge. Side two is also in outstanding condition, showing excellent color & gloss throughout. Side two shows one small nick in the E of Cities, as well as some very minor wear along the outer edge. Overall a tough to improve upon example. Sign shows an Authentication Sticker. (9.0+). 1,500 - 3,000

1169 - SUNOCO GASOLINE & MOTOR OIL PORCELAIN SIGN.

72" x 48". SSP. An excellent example of this early sign from Sunoco Gasoline & Motor Oil. Sign shows excellent color & gloss, with no chipping in the field. Sign shows a couple of very light cloudy areas in the yellow, as well as some minor surface scratches in the gloss. Sign shows some minor chipping along the outer edge and at the mounting holes, with one small chip in the blue outline, but overall a very nice example. Sign is Maker Marked Ingram Richardson. Sign shows an Authentication Sticker. This is not a standard shippable item and will require 3rd party shipping or pickup arrangements to be made. (9.0+). 1,500 - 3,000



LOT - 1170

1170 - EARLY SHELL GASOLINE DIE-CUT PORCELAIN CURB SIGN.

25" x 24 - 3/4". DSP. A very tough to find sign from Shell Gasoline. Side one shows excellent color & gloss, with four small areas of chipping in the field, as well as some minor chipping along the outer edge and at the mounting holes. Side two also shows excellent color & gloss, but does show numerous areas of chipping throughout the field, as well as areas of chipping along the outer edge. A very tough to find size of this sign, and an extremely early example of Shell Gasoline Advertising. (8.25+ & 7.5+). 1,500 - 2,500

1171 - FIRESTONE TIRES PORCELAIN SERVICE STATION SIGN W/ ORIGINAL WOOD FRAME.

74" x 14". SSP. An outstanding example of this sign from Firestone Tires. Sign shows outstanding color & gloss, with practically no wear in the field whatsoever, and mounted in the original wood frame. The frame shows only average age wear and displays the sign well. Sign shows some very light scratches in the field, but nothing that is overly distracting. Overall a very tough to improve upon example. Sign shows an Authentication Sticker. This is not a standard shippable item and will require 3rd party shipping or pickup arrangements to be made. (9.25+). 1,250 - 2,500

1172 - GOODYEAR TIRE & BATTERY SERVICE EMBOSSED TIN SIGN.

30" x 30". SST. Sign is in fair condition, showing an overall wear throughout the entire sign, but still shows a nice patina type look to it. Sign still shows fair color & gloss, and is free of any major damage. Sign is Maker Marked AM & Dated 1954. (7.0). 300 - 600



LOT - 1171



LOT - 1172



LOT - 1173



LOT - 1174

1173 - RARE ZEROLENE MOTOR OIL TIN SIGN W/ POLAR BEAR GRAPHIC.

24" Dia. SST. A tough to find sign from Zerolene Motor Oil. Sign shows very good color & gloss, with a moderate amount of surface scratching and denting in the field. Sign shows a clean graphic, and although worn displays well. A tough to find sign from Zerolene. (7.0). 400 - 800

1174 - CONOCO GASOLINE SERVICE STATION MEN & WOMEN'S RESTROOM TIN FLANGE SIGNS.

10" x 5" Each. DST. A very nice pair of Tin Restroom Signs from Conoco Gasoline. The Mens flange is in excellent condition, showing great color & gloss with minimal wear and surface scratching, as well as and one very minor area of paint markings at the top of the backside. The Women's Sign is also in excellent condition, showing excellent color & gloss with just a couple of light areas of surface scratch and minor areas of staining. Overall an excellent pair of Conoco Signs. Each sign shows an Authentication Sticker. (8.75 & 8.5). 400 - 800



LOT - 1175



LOT - 1176



LOT - 1177



LOT - 1178

1175 - INVINCIBLE MOTOR INSURANCE TIN SIGN W/ CAR & SHIP GRAPHIC.

20" x 9 - 1/2". SST. A very nice example of this sign from Invincible Insurance. Sign shows excellent color & gloss with outstanding graphics. Sign shows some bubble wrapping marks in the gloss that may clean up, as well as some minor wear along the outer edge. Overall a nice condition piece. (8.5+). 500 - 1,000

1176 - WOLF'S HEAD MOTOR OIL EMBOSSED TIN SERVICE STATION SIGN.

60" x 36". SST. An excellent example of this sign from Wolf's Head Motor Oil. Sign shows a very clean field, with great color and gloss and only a few areas of surface scratch. The outer edge shows some minor areas of wear in the paint, but overall excellent. A great displaying sign from Wolf's Head Motor Oil. Sign is Maker Marked AM & Dated 1979. This is not a standard shippable item and will require 3rd party shipping or pickup arrangements to be made. (8.75). 500 - 1,000

1177 - PENNZOIL MOTOR OIL TIN SIGN W/ SELF FRAMED EDGE.

70" x 35". SST. A very nice example of this sign from Pennzoil Motor Oil. Sign shows very good color & gloss, with only a couple of light surface scratches and rust markings in the field. The outer self framed edge is also in good condition, showing some areas of surface scratch as well as some heavier wear at the top left corner. Overall a very nice example. Sign is Maker Marked AM & Dated 1960. Sign shows an Authentication Sticker. This is not a standard shippable item and will require 3rd party shipping or pickup arrangements to be made. (8.0). 600 - 1,200

1178 - SAY FLEET WING GASOLINE TIN SIGN W/ ORIGINAL WOOD FRAME.

97" x 19". SST. A very seldom seen sign from Fleet Wing Gasoline & Motor Oil. Sign shows good color & gloss, with a clean field showing only a couple of minor surface scratches & worn areas. The outer edge of the sign shows some moderate paint loss, but is not overly distracting to this large vertical sign. Sign is mounted in the original wood frame which displays the sign very well and shows only minor age wear. Overall an excellent displaying piece of rare advertising from Fleet Wing Gasoline & Motor Oil. This is not a standard shippable item and will require 3rd party shipping or pickup arrangements to be made. (7.75+). 750 - 1,500



LOT - 1179



LOT - 1180

1179 - UNION 76 STOP WEAR LUBRICATION PORCELAIN SERVICE STATION SIGN.

93" x 19". SSP. A nice example of this large sign from Union 76 Gasoline & Motor Oil. Sign shows great color & gloss in the orange, with some light cloudiness in the blue porcelain. Sign shows a fairly clean field, with only a couple of minor chips in the field, as well as some chipping at the mounting holes. The outer edge shows some minor chipping, but overall very nice. A great example of this sign from Union. This is not a standard shippable item and will require 3rd party shipping or pickup arrangements to be made. (8.0). 750 - 1,250

SEE WEBSITE FOR
ADDITIONAL PHOTOS

1180 - CHAMPLIN HI-VI MOTOR OIL EMBOSSED TIN SIGN W/ WOOD FRAME.

60" x 36". SST. A very nice example of this seldom seen sign from Champlin Motor Oil. Sign shows excellent color & gloss, with a very clean field showing only three to four areas of surface scratching. The outer self framed edge shows some areas of rusting and paint loss, but overall very nice. Sign shows the original wood backing behind it. Overall a very nice example. Sign shows an Authentication Sticker. This is not a standard shippable item and will require 3rd party shipping or pickup arrangements to be made. (8.0). 1,000 - 2,000

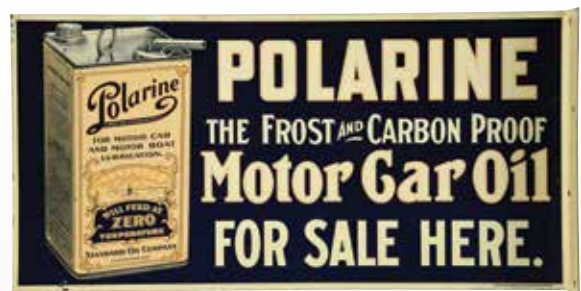

LOT - 1181

1181 - POLARINE MOTOR OIL TIN FLANGE SIGN W/ OIL CAN GRAPHIC.

18" x 9". DST. An excellent example of this early sign from Polarine Motor Oil. Side one shows excellent color & gloss, with a super clean field and excellent can graphic. Side one shows some minor surface scratches, but the graphic is extremely clean and the flange is in excellent condition. Side two also shows excellent color & gloss, with some areas of paint scratching and paint loss at the right and lower side. The can graphic is in excellent condition, and although it shows some wear on side two, the sign would be tough to improve upon. Sign is Maker Marked Chas. W. Shonk Co. Chicago. (8.75 & 8.0). 2,000 - 3,000

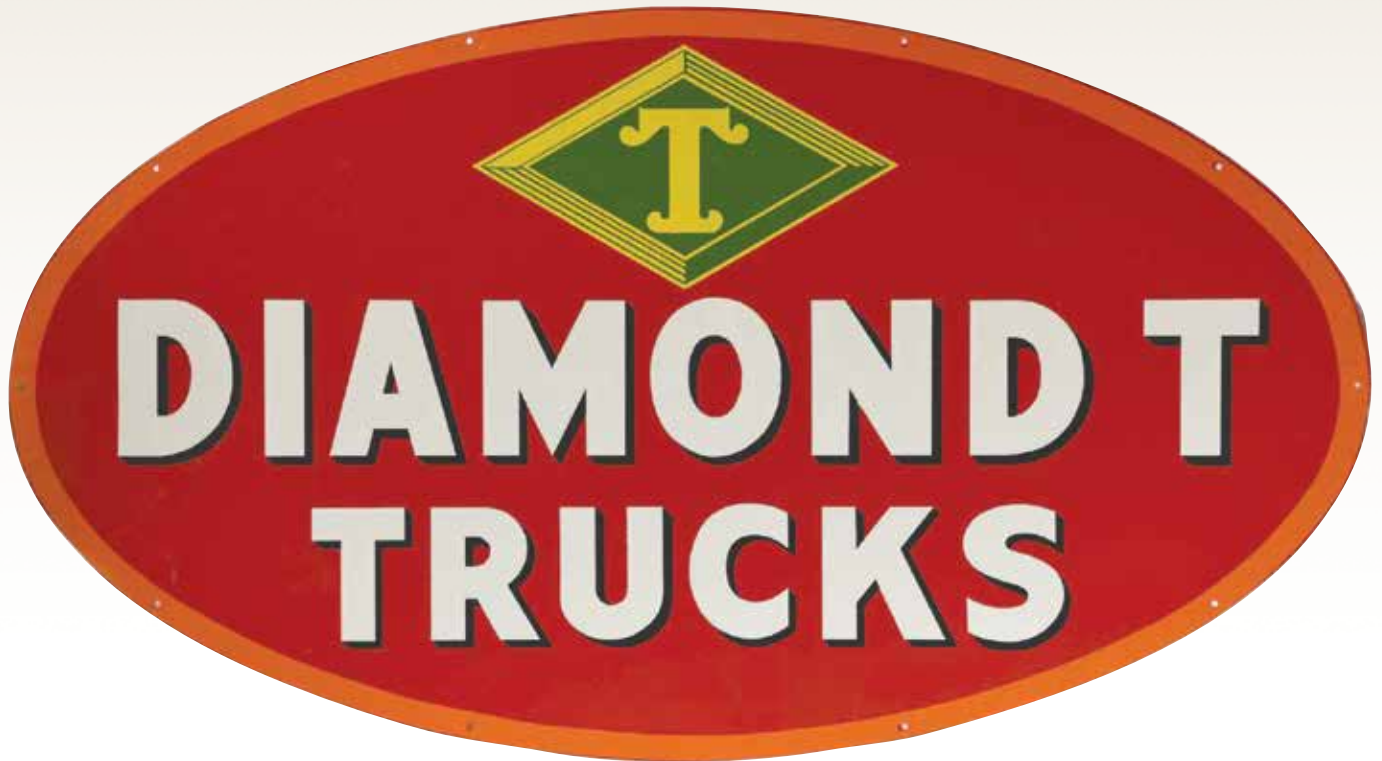

LOT - 1182

1182 - OUTSTANDING NEW OLD STOCK DIAMOND T TRUCKS TIN DEALERSHIP SIGN.

71" x 40". DST. An outstanding example of this sign from Diamond T Trucks. Sign is in outstanding New Old Stock condition, and shows excellent color & gloss throughout both sides. Sign shows only a couple of light paper markings in the field, with some very minimal wear at the outer edge, but overall practically impossible to improve upon. The field shows only a couple of light scuffs and minimal scratches, most of which are unnoticeable in the glossy colors. A beautiful piece of rare signage for Diamond T Trucks. This is not a standard shippable item and will require 3rd party shipping or pickup arrangements to be made. (9.0+). 5,000 - 8,000

1183 - WEED CHAINS SERVICE STATION GASOLINE PRICER SIGN W/ ORIGINAL WOOD FRAME.

23" x 17". SST. Sign is Maker Marked American Art Works, Coshocton, Ohio. A very tough to find sign sign from Weed Chains. Sign shows its original Gasoline Pricer Spinner, as well as original wood backing. Sign shows excellent color & gloss, with light rust spotting in the field in a few areas as well as a couple areas of light scratching and very minor dents. The outer edge is in very good condition, showing only a couple of light areas of wear. Overall an excellent example of this tough to find sign from Weed Chains. (8.25+). 2,000 - 3,500

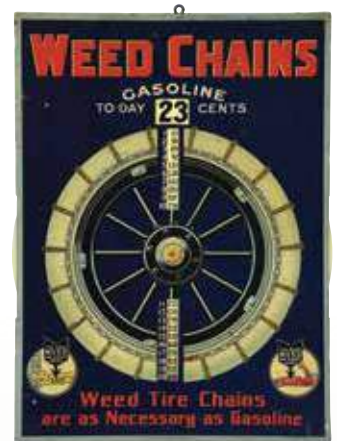

LOT - 1183

1184 - CHEVROLET DEALERSHIP HAND PAINTED PANEL TIN SIGN W/ METAL BACKING.

24 - 1/4" x 96". SST. A very nice looking sign advertising Chevrolet Motorcars for a dealership in Masontown, Pennsylvania. Sign shows very good color & gloss, with moderate surface scratching throughout the field, as well as some moderate wear along the outer edge. The metal backing is in good condition as well, and overall an excellent piece of Chevrolet Advertising. (7.5). 1,000 - 2,000



LOT - 1184

1185 - CHEVROLET GENUINE PARTS TIN NEON FANTASY SIGN.

48" x 24". Single Sided Tin Sign with bull nosed edges & marquee. Sign is a modern made neon sign advertising Chevrolet Genuine Parts. Sign is in excellent condition, and shows bright blue neon. Sign is an excellent display piece. This is not a standard shippable item and will require 3rd party shipping or pickup arrangements to be made. (9.0). 750 - 1,500



LOT - 1185

1186 - LOT OF 3: AC SPARK PLUGS, FUEL PUMPS & OIL FILTERS TIN SIGNS.

Each: 12" x 15". Lot Consists Of: Sign one is the AC Fuel Pumps Sign, which shows excellent color & gloss, very minimal wear and surface scratching, Grade 8.9+. Sign two is the AC Oil Filters Sign, which shows excellent color & gloss, with moderate wear and scratching throughout the field, Grade 8.5. Sign three is the AC Spark Plugs Sign, which shows excellent color & gloss with only minimal surface wear & scratching, Grade 8.75+. Overall an excellent trio of AC Products Tin Signs. (Various). 750 - 1,250



LOT - 1186

1187 - HASTINGS PISTON RINGS EMBOSSED TIN SERVICE STATION SIGN.

28" x 20". SST. A tough to find sign from Hastings Piston Rings. Sign shows a clean field free of any major wear, with excellent color & gloss. The field shows some minor rust staining in the center, as well as in a couple areas in the outer field. The outer edge shows some heavy paint loss at the left upper edge, as well as some metal loss at the bottom right corner. Although the piece shows areas of wear, it has great colors and displays well. (7.5+). 600 - 1,200

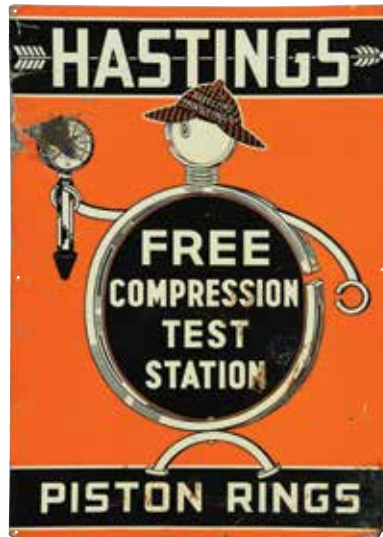

LOT - 1187



LOT - 1188

1188 - BEACON COAL TIN SIGN W/ LIGHTHOUSE GRAPHIC.

14" Dia. SST. A very nice example of this seldom seen sign from Beacon Coal. Sign shows great colors and an excellent graphic, with some minor surface scratches in a couple of areas of the field, as well as some wax paper markings throughout the field. Overall a very nice and excellent displaying sign. (8.75+). 500 - 1,000

1189 - PENNZOIL MOTOR OIL TIN SIGN W/ ADDED NEON.

32" x 18". SST. Pennzoil Motor Oil Tin Sign that shows neon added to the sign and mounted on a new can. Sign is in outstanding condition, and lights up nicely in two colors of neon, creating a great display. Sign is Maker Marked A.M. and shows an Authentication Sticker. (9.0). 500 - 1,000



LOT - 1189



LOT - 1190



LOT - 1191

1190 - PENNFIELD MOTOR OILS EMBOSSED TIN SIGN W/ OIL DERRICK GRAPHIC.
20" x 14". SST. Sign is Maker Marked The Donaldson Art Sign Co., Covington, Kentucky. A very nice example of this sign from Pennfield Motor Oils. Sign shows good color & gloss, with a few light areas of surface scratch and spotting, as well as a couple areas of paint loss along the outer edge. Sign should clean up even nicer than presented. (8.0). 500 - 1,000

1191 - TEXACO MARFAK LUBRICATION TIN SERVICE STATION SIGN.
30" x 18". SST. A very nice example of this tough to find sign from Texaco Gasoline & Motor Oil. Sign shows very good color & gloss, with a couple areas of minor staining and light scratching in the field. Sign shows some very minor wear along the outer edge, and all the original grommets are intact. Sign shows a minor dent in the red just above the M of Marfak. Overall a very nice example of this sign from Texaco, and should clean up further. Sign is Dated 1948. (8.0). 400 - 600

1192 - TEXACO FIRE CHIEF GASOLINE WOODEN SANDWICH BOARD HAND PAINTED GASOLINE PRICER.
54" x 23". Double sided hand painted wooden Sandwich Board for Texaco Fire Chief Gasoline. Sign shows an excellent patina throughout, and all of its original paint. The wood is in overall fair condition, showing no major damage or wear. The piece is very well built, and shows all of its original patina and displays excellent. This is not a standard shippable item and will require 3rd party shipping or pickup arrangements to be made. (7.0). 750 - 1,500

1193 - VILLAGE LIMIT AUTOMOBILES SIX MILES PER HOUR CAST IRON STREET SIGN.
24" x 9". Cast Iron Backing with Cast Iron Lettering riveted to the sign. Sign is in very good condition for its age, and all of the lettering is in fair condition, with a large majority of its original paint showing. The metal backing is also in very good condition, showing no major damages. Overall a very unique piece of Street Signage. (8.0). 750 - 1,500



LOT - 1192



LOT - 1193



LOT - 1194

1194 - OUTSTANDING NEW OLD STOCK LUBRIKUPS CELLULOID OVER CARDBOARD SIGN.

13" x 9". Single Sided Celluloid Over Cardboard Sign with Easel Back & Hanging Chain. A Crystoglas Sign made by Whitehead & Hoag Co., Newark, New Jersey. An outstanding example of this sign. Sign is New Old Stock, showing outstanding color & gloss with a beautiful graphic. sign shows only a couple of very small lifted areas in the field, as well as a couple of very minimal surface scratches. A near impossible to improve upon example. Included with the sign are four New Old Stock Lubricup Graphic Ink Blotters. (9.0+). 600 - 1,200



LOT - 1195

1195 - PLANT AGGELER & MUSSER SEEDS WITH CONFIDENCE PORCELAIN SIGN W/ PLANT GRAPHICS.

30" x 20". SSP. A very nice example of this seldom seen sign from Aggeler & Musser. Sign shows very good color & gloss, with a super clean field free of any chipping. The field shows only a couple of light scratches, and the outer field shows some chipping along the outer edge and at a couple of the mounting holes. Sign shows very nice looking plant graphics, and displays well. (8.25+). 500 - 1,000



LOT - 1196

1196 - SIMONIZ AUTO POLISH SESSIONS SYNCHRONOUS NEON CLOCK.

14" x 14". Simoniz Auto Polish Sessions Neon Clock. Clock face is in excellent condition, showing excellent color & gloss. Clock shows bright red neon around the face that lights up beautifully. The metal frame is also in very good condition, but does show areas of wear and surface scratching. Clock shows a new transformer, as well as its original instructions on the backside. Overall an excellent piece of Simoniz Advertising. This is not a standard shippable item and will require 3rd party shipping or pickup arrangements to be made. (8.0). 600 - 1,200



LOT - 1197



LOT - 1200



LOT - 1198



LOT - 1199

1197 - CHAMPION SPARK PLUGS COUNTERTOP STORE DISPLAY PARTS CABINET. 32" x 16". Tin Countertop Store Display for Champion Spark Plugs. Cabinet is in fair condition, showing very good color & gloss, with an overall age wear throughout the entire piece, showing wear and surface scratching. The cabinet door lifts up nicely, and the cabinet shows all of its original shelving. Display shows six areas of spark plug graphics, all of which show average wear and display excellent. Display shows its original wooden base, and is an excellent piece of early Champion Advertising. (7.75+). 750 - 1,500

1198 - SERVICE STATION MAP VENDING MACHINE RESTORED IN POLLY GASOLINE. 16" x 16" x 45 - 1/2". Map Vending Machine shows an excellent restoration done in Polly Gasoline. Machine displays well, and shows a Tin Marquee as well as a pedestal base. All of the decals and pin striping is done in vinyl and displays excellent. An excellent piece of restored Service Station Memorabilia. This is not a standard shippable item and will require 3rd party shipping or pickup arrangements to be made. (Restored). 750 - 1,500

1199 - WHIZ WHITE RUBBER TIRE PATCH OUTFIT TIN STORE DISPLAY CABINET. 23" x 10". Tin Countertop Store Display Cabinet for Whiz Tire Patches. Cabinet is in fair condition, showing very good color, with areas of wear and scratching throughout the entire piece. Cabinet shows only a couple of light dented areas, and retains its original door and shelving. Although the piece shows wear, it displays excellent and has an excellent patina type look to it. (7.75+). 600 - 1,200

1200 - WHIZ SERVICE CENTER TIN AUTOMOTIVE PRODUCTS DISPLAY W/ TWENTY TWO INDIVIDUAL PRODUCT CANS. 56" x 32". Tin Store Display for Whiz Automotive Products. Tin Display is in fair condition, showing excellent graphics throughout. Display shows some moderate wear throughout the graphics, as well as an area of paint loss at the top right edge, but overall nice with no heavy damage. The trim and paint are in very nice condition displays well. Included with the rack are twenty two individual Automotive Products Cans from Whiz. All cans are in fair condition and display well on the shelving. Overall an excellent piece of Whiz Advertising. This is not a standard shippable item and will require 3rd party shipping or pickup arrangements to be made. (7.5). 1,250 - 2,500



LOT - 1201

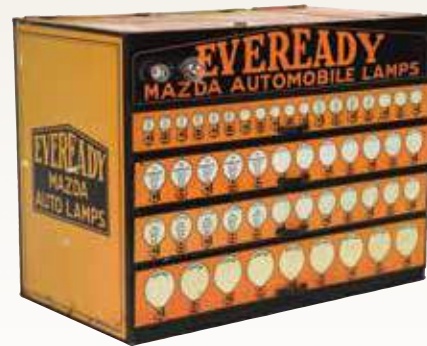

LOT - 1202



LOT - 1203



LOT - 1204



LOT - 1205



LOT - 1206

1201 - WHIZ CAR CARE PRODUCTS GLASS FACE CABINET W/ THIRTY FIVE VARIOUS WHIZ AUTOMOTIVE PRODUCTS CANS.

29" x 21" x 14". Whiz Car Care Products Metal Cabinet with Glass Face. Cabinet is full with thirty five various cans from Whiz Automotive Products. Cabinet is in good condition, showing Whiz Graphics on each side, with glass doors on the front and back. Cabinet shows light wear on the paint but overall very nice. Inside the cabinet are thirty five various Whiz Automotive Products Cans, all of which are in very good condition and display in the cabinet very well. Overall a great piece of Whiz Advertising. (Various). 500 - 1,000

1202 - EVEREADY MAZDA AUTOMOBILE LAMPS TIN STORE DISPLAY PARTS CABINET.

22" x 17". Tin Parts Store Display Cabinet for Mazda Automobile Lamps. Cabinet is in fair condition, and shows four drawers full of Automotive light bulbs that display nicely. The tin cabinet shows an overall wear to the outside, with areas of surface scratching as well as fading in the colors at the back and sides. The original wood base is in excellent condition, and although worn, this piece displays nicely. Display is Maker Marked H.D. Beach. (7.5). 750 - 1,500

1203 - STANDARD OIL OF INDIANA EMBOSSED GLASS OIL BOTTLES W/ CARRYING RACK

16" x 12" Each. Set of six original Standard Oil Of Indiana Embossed Bottles with metal carrying rack. Each bottle is in excellent condition, showing Standard Oil Flame graphics on each, as well as metal caps. Each bottle shows an added Iso Vis removable decal, and the metal caps have been clear coated to keep their patina type look. Bottles are set in their original metal carrying rack, which displays the bottles nicely. A great piece of Standard Oil Advertising. (9.0). 500 - 1,000

1204 - MOBIL MOTOR OIL SERVICE STATION OIL BOTTLE RACK & DISPLAY.

16" x 11" x 28 - 1/2". Mobil Service Station Glass Oil Bottles with carrying rack and stand. Piece shows a complete professional restoration throughout the stand, rack and bottles, and the bottles show new Mobil decals on each. The lettering and graphics on the racking are done in vinyl, and the piece is missing one of the glass bottles. Overall an outstanding piece of Mobil Advertising. (Restored). 400 - 800

1205 - SCHRADER TIRE GAUGE TIN COUNTERTOP DISPLAY CABINET.

14 - 1/2" x 6". Tin Countertop Display Cabinet for Schrader Tire Gauges. Tin is in overall fair condition, showing great color & gloss, with an overall wear & scratching throughout the entire piece, but still displays well and shows great graphics and colors. The interior of the cabinet is in very good condition, and shows some remaining paper literature. Overall a very nice piece of early Schrader Advertising. (8.5+). 400 - 800

1206 - SET OF SIX GULF SERVICE STATION GLASS OIL BOTTLES W/ METAL CARRYING RACK.

17" x 15". Set of six Original Service Station Glass Oil Bottles with metal spouts and original Metal Rack. Bottles and metal spouts are both in excellent condition, and show added Gulf decals on each. An excellent displaying piece of service station memorabilia. (9.0). 300 - 600

1207 - WESTINGHOUSE MAZDA AUTOMOBILE LAMPS TIN COUNTERTOP STORE DISPLAY CABINET.

21" x 14". Tin Parts Display Cabinet for Westinghouse Mazda Automobile Lamps. Cabinet is full of light bulbs and New Old Stock Product. Cabinet shows very good color & gloss throughout all sides, but does show areas of touch up on the scratched areas throughout the entire cabinet. Cabinet also shows four holes in the backside from being mounted on a wall. Although worn, the cabinet displays well and is a great piece of Westinghouse Advertising. Cabinet is Maker Marked American Art Works. (7.5). 300 - 600



LOT - 1207



LOT - 1208

1208 - DE LAVAL AUTHORIZED AGENCY PORCELAIN FLANGE SIGN.

26 - 1/2" x 18 - 1/2" DSP. A very nice example of this sign from De Laval. Side one shows excellent color & gloss, with two chipped areas in the outer field, as well as some minor chipping along the outer edge and on the flange. Side two also shows very good color & gloss, with one large chip in the D of DE, as well as one small chip in the center. The chip appears to have been repaired, but is not overly distracting. The field shows some minor surface scratch, but shows a very clean graphic. Overall a very nice piece of porcelain advertising. Sign shows an Authentication Sticker. (8.0). 1,000 - 2,000



LOT - 1209



LOT - 1210

1209 - ICE CREAM PORCELAIN NEON SIGN.

74" x 14". SSP. An excellent displaying Neon Sign showing the words Ice Cream in bright red neon. The neon work is well done, and lights up nicely. Sign is mounted on a new metal can. Sign shows a fairly clean field, showing some minor chipping at the outer field and at the mounting holes. Sign shows a heavy amount of chalkiness & slight discoloration in the gloss, but overall displays well. Sign shows some minor chipping along the outer edge, but overall an excellent displaying sign. Sign shows an Authentication Sticker. This is not a standard shippable item and will require 3rd party shipping or pickup arrangements to be made. (7.75+). 1,000 - 2,000

1210 - PETER SCHUYLER CIGAR PORCELAIN SIGN.

30" x 12". SSP. Sign is Maker Marked Baltimore Enamel. A very nice example of this sign. Sign shows excellent color & gloss throughout the entire field, with one area of chipping at the right side due to a small hole. The outer edge shows five light areas of chipping, but overall the sign displays very well, with an excellent condition graphic. (8.25). 500 - 1,000



LOT - 1211

1211 - IMPERIAL PREMIER GASOLINE ONE PIECE BAKED GLOBE.

16" T. One Piece Baked Globe. A very nice example of this seldom seen globe from Imperial Gasoline. Side one shows excellent original paint, with minor areas of wear. Side two shows approximately eighty percent of its original paint, with a black mark near the top. the body is in very nice condition, showing only minimal nicks along the base. Overall an excellent example. (8.75+ & 7.75+). 750 - 1,500



LOT - 1212

1212 - PHILLIPS UNIQUE GASOLINE COMPLETE 13.5" GLOBE ON MILK GLASS BODY W/ SCREW BASE.

13 - 1/2" Globe Lenses. Complete 13.5" Globe On Screw Base Milk Glass Body. A very nice example of this globe from Phillips 66, Circa 1930's. Each lens is in very good condition, showing excellent colors and Phillips 66 Shield. Front lens is in excellent condition, showing only a couple of light surface scratches, and the back lens is also in very good condition, with a couple of light paper marks at the left side. The Milk Glass Body is in very good condition, showing no damage and its original metal screw base. Overall a very nice example of this globe. (8.5+). 1,000 - 1,800



LOT - 1213



LOT - 1214



LOT - 1215

1213 - OUTSTANDING DIAMOND NEVR NOX GASOLINE ONE PIECE ETCHED GLOBE.

17" T. OPE. An excellent example of this early globe from Diamond Gasoline, circa 1927. One Piece Etched Globe is in outstanding condition, with the body showing no wear or damage, and an excellent condition clean base. The paint is also in excellent condition, with the backside showing some minor paint loss in the black. Overall a tough to improve upon example, and a great piece of early Diamond Gasoline Advertising. (9.5+). 1,500 - 3,000



LOT - 1216



LOT - 1217

1214 - RARE HUSKY GASOLINE 13.5" SINGLE GLOBE LENS ON MILK GLASS GILLCO BODY.

13 - 1/2" Globe Lens. Single 13.5" Globe Lens On Gillco Body. An excellent example of this great looking graphic lens from Husky Gasoline, circa 1940's. Lens is in excellent condition, with great colors and an excellent graphic. Lens shows some very minor wear along the bottom edge, but when illuminated does not show. The Gillco body is in excellent condition, showing no damage and a very clean base with original Gillco decal. Overall an excellent example. (8.75+). 4,000 - 6,000

1215 - FLEET WING GASOLINE COMPLETE 13.5" GLOBE ON MILK GLASS BODY.

13 - 1/2" Globe Lenses. Complete 13.5" Globe On Milk Glass Body. An excellent example of this globe from Fleet-Wing Gasoline, Circa 1930's. Each lens is in excellent condition, showing a great graphic and clean colors. Each lens shows only very minimal wear along the outer edge, as well as some faint scratches most of which are unnoticeable. Lenses are set in a very nice condition Milk Glass Globe, which shows no wear and a chip free base. Overall an outstanding example. (9.0). 1,000 - 2,000

1216 - DOUGLAS GASOLINE WINGED HEART COMPLETE 13.5" GLOBE ON CAPCO BODY.

13 - 1/2" Lenses. Complete 13.5" Globe On Capcolite Body. An excellent example of this globe from Douglas Gasoline. Douglas was a Los Angeles Company, and this globe is circa 1950's. Each lens is in excellent condition, showing only very faint surface scratches and excellent colors. Capco body is in very good condition, and displays the lenses nicely. A very nice displaying globe from Douglas Gasoline. (9.0). 750 - 1,500

1217 - TYDOL GASOLINE COMPLETE 16.5" GLOBE ON METAL BODY.

16 - 1/2" Globe Lenses. Complete 16.5" Globe on Metal Body. An excellent example of this globe from Tydol Gasoline. Each lens is in excellent condition, showing excellent colors and only very minimal surface scratching on the faces. Lenses are set in an original metal body that shows very nice black paint with some wear to the body giving it an excellent patina. Overall an excellent example of this globe from Tydol. (9.0). 600 - 1,200

1218 - ECO ISLANDER MODEL 240 "TIREFLATOR" SERVICE STATION AIR METER.

56 - 1/2" x 12" x 14". Eaco Islander Model 240 shows a very nicely done restoration to the head and panels done in Texaco red & green, and shows a large majority of its original parts. The trim shows areas of pitting, and was left original during restoration with the face plate and tags, giving the Air Meter and excellent worn look on the face. Meter retains original hoses and nozzles and displays excellent. A great piece of early Service Station Memorabilia. This is not a standard shippable item and will require 3rd party shipping or pickup arrangements to be made. (Restored). 2,500 - 3,500



LOT - 1218



1219 - RARE 1930'S SATAM TWIN 2.5 GALLON CYLINDER VISIBLE GAS PUMP RESTORED IN SHELL GASOLINE.

108" x 20". Professionally restored Satam twin 2.5 gallon cylinder visible gas pump in Shell Livery. High quality paint work with hand painted Shell logos and detailing to both doors and the base. Complete with it's original handle and original cylinders with no cracks. A very rare gas pump to find, especially in the U.S. This is not a standard shippable item and will require 3rd party shipping or pickup arrangements to be made. (Restored).
17,500 - 22,500



SEE WEBSITE FOR
ADDITIONAL PHOTOS



LOT - 1220



LOT - 1221

1220 - GILBARCO CALCO METER DOUBLE PUMP RESTORED IN STANDARD RED CROWN GASOLINE.

80" x 40" x 18". An outstanding restoration has been done to this Gilbarco Calco Meter Double Pump. Pump shows beautiful red paint, with two Porcelain Pump Plates on each side for Standard Red & White Crown Gasoline. Pump shows a Red Crown One Piece Cast Globe, as well as black hoses, but the pump does not show nozzles. Pump lights up beautifully, creating an excellent display of Standard Gasoline Advertising. A great piece of Service Station history. This is not a standard shippable item and will require 3rd party shipping or pickup arrangements to be made. (Restored). 1,500 - 3,000

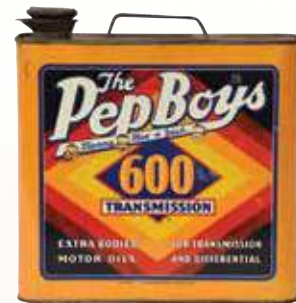

LOT - 1222

1221 - BOWSER ROLL TOP OIL STORAGE CABINET RESTORED IN STANDARD OIL.

55 - 1/4" x 20 - 1/4" x 27 - 1/2". Bowser Oil Storage Cabinet shows an excellent restoration done in Standard Oil red & white. Cabinet shows an original Standard Oil No Smoking Porcelain Sign, Grade 7.75. Cabinet features brass Bowser tags, as well as wooden oil depth stick. Cabinet displays excellent, and is a great piece of Standard Advertising. This is not a standard shippable item and will require 3rd party shipping or pickup arrangements to be made. (Restored). 750 - 1,500

1222 - RARE PEP BOYS TRANSMISSION OIL ONE GALLON CAN W/ MANNY, MOE & JACK GRAPHICS.

9 - 1/2" T. One Gallon Flat Can. A very tough to find one gallon can from Pep Boys Motor Oil. Can shows outstanding & unique colors, and retains its lid and carrying handle. The can is full, and shows great colors & script throughout all four sides. Can shows some minor areas of surface wear & scratching in the field on all sides, but overall a tough to improve on example. Can shows a copyright date of 1929. A beautiful piece of early Pep Boys Advertising. (8.5). 750 - 1,250



LOT - 1223



LOT - 1224



LOT - 1225



LOT - 1226



LOT - 1227

1223 - RARE HOLLINGSHEAD NEATS FOOT OIL FIVE GALLON SQUARE CAN W/ WOODEN CRATE.

22" x 12". Five Gallon Square Can. A rare can from The Hollingshead Company. Can is in fair condition, showing excellent graphics and patterns throughout the can, and still retains cap and carrying handle. The can does show an overall wear, with scratching and staining throughout, but is not overly worn or damaged. The wooden crate is also in good condition, showing Ink Stamping on two sides, and average wear throughout. Overall an excellent and rare can. (7.0). 1,250 - 2,500

1224 - WHIZOIL FOR AUTOMOBILES ONE GALLON CAN W/ EARLY AUTOMOBILE GRAPHIC.

10" x 6". One Gallon Can. A very rare can from Whizoil Motor Oil. Can shows an excellent Automobile graphic, and shows original spout and carrying handle. Can shows moderate to significant wear throughout the front and sides, as well as a couple of minor areas of denting. Although the can shows wear, it displays very well and is extremely tough to find. (7.25). 750 - 1,500

1225 - LOT OF SEVEN: EARLY WHIZ AUTOMOTIVE POLISH PRODUCTS CANS.

Largest: 9" x 4". Lot Consists Of: Can one is a Whiz Metal Polish Half Gallon Can with Cone Top, Grade 7.0. Can two is a Whiz Metal Polish Half Pint Can with Cone Top, Grade 7.25. Can three is a Whiz Nickel Polish Half Pint Can with Cone Top, Grade 7.0. Can four is a Whiz Metal Polish One Pint Can with Cone Top, Grade 6.75. Can five is a Whiz Metal Polish One Pint Can with Cone Top, Grade 7.5. Can six is a Whiz Auto Body Spray Polish One Quart Can, Grade 7.0. Can seven is a Whiz Nickel Polish One Quart Can with Cone Top, Grade 7.0. A very nice group of Whiz Automotive Products Cans. (Various). 600 - 1,200

1226 - LOT OF TEN: WHIZ HAND & AUTOMOTIVE SOAP CANS.

Largest: 12" T. Lot Consists Of: Can one is a Whiz Off Comes The Dirt Tin, Grade 8.0. Can two is a Hollingshead Krystal Soiloff Soap Tin, Grade 8.25. Can three is a Whiz Roadside Hand Cleanser Can, Grade 7.5. Can four is a Whiz Sample Soap Tin, Grade 7.0. Can five is a Krystal Soiloff Sample Tin, Grade 7.0. Can six is a Whiz Soap Tin, Grade 7.5. Can seven is a Whiz Soap Tin, Grade 7.75. Can eight is a Whiz Menz Hand Soap Tin, Grade 8.5. Can nine is a Whiz Wash-Dri Tin, Grade 8.5. Can Ten is a Whiz Soap Stone for Automobile & Motorcycle Tires Paper Label Can, Grade 7.5. Overall a nice grouping of early Whiz Cans. (Various). 300 - 600

1227 - LOT OF NINE: EARLY HOLLINGSHEAD & WHIZ OIL CANS.

Largest: 10" x 7". Lot Consists Of: Hollingshead Axle Oil One Pint Can, Grade 8.5+. Can two is a Hollingshead Axle Oil One Pint Can, Grade 7.75. Can three is a Hollingshead White Mountain Axle Grease Can, Grade 7.0. Can four is a Hollingshead Neats Foot Half Gallon Can, Grade 7.25. Can five is a Whiz Neats Foot Twelve Ounce Can with Automotive Graphic, Grade 7.0. Can six is a Hollingshead Hoof Dressing One Pint Can, Grade 6.75. Can seven is a Hollingshead Neats Foot One Pint Can, Grade 7.5. Can eight is a Hollingshead Axle Oil One Quart Can, Grade 6.0. Can nine is a Hollingshead Axle Oil One Gallon Can, Grade 5.0. Overall a very nice grouping of rare Hollingshead Cans. (Various). 500 - 1,000



LOT - 1228

1228 - LOT OF 5: ONE QUART OIL CANS FROM RED INDIAN, ARCHER, RED GIANT, ACE & PARAFIELD.

Largest: 6 - 1/2" T x 4" D. Lot Consist Of: Archer Aircraft Grade One Quart Can, full, Grade 8.25+. Can two is a Red Indian Aviation Imperial Quart Can, empty, Grade 8.0. Can three is a Red Giant Motor Oil One Quart, full, Grade 8.75+. Can four is an Ace Motor Oil One Quart Can, empty, Grade 8.5. Can five is a Para-Field One Quart Can, empty, Grade 6.75. An excellent grouping of one quart oil cans. (Various). 400 - 600

1229 - SINCLAIR HC GASOLINE PORCELAIN SIGN W/ ORIGINAL RING.

48" Dia. DSP. A nice example of this sign from Sinclair HC Gasoline. Side one shows good color & gloss, with approximately twelve smaller sized chips throughout the field, and some surface scratching in the field, with areas of low gloss in the white. Side two also shows good color & gloss, with approximately twelve small chips in the field, as well as some moderate surface scratching in the gloss throughout the field. Sign is mounted in the original ring, and although the sign shows wear it displays very well. Sign is Maker Marked Veribrite Signs and shows an Authentication Sticker. This is not a standard shippable item and will require 3rd party shipping or pickup arrangements to be made. (7.75). 1,250 - 2,500



LOT - 1229



LOT - 1230

1230 - PHILLIPS 66 GASOLINE PORCELAIN SHIELD SERVICE STATION SIGN.

47 - 1/4" x 47 - 1/4". DSP. An outstanding example of this sign from Phillips 66 Gasoline. Side one shows outstanding color & gloss throughout the field, with zero chipping in the field and excellent bright colors. Side one shows minor chipping at each of the mounting holes, as well as some removable paint at the top edge. Side two also shows outstanding color & gloss, with two very small nicks in the porcelain in the field, as well as some very minor chipping at the mounting holes. Sign shows two additional holes at the top edge added for hanging, but are not overly distracting and done very well. Overall an excellent example. Sign is Maker Marked SPS & Dated 1959. This is not a standard shippable item and will require 3rd party shipping or pickup arrangements to be made. (8.75+). 1,500 - 2,500



LOT - 1231



LOT - 1232

1231 - TEXACO GASOLINE & MOTOR OIL PORCELAIN SIGN W/ METAL RING.

42" Dia. DSP. A very nice example of this sign from Texaco Gasoline & Motor Oil. Side one shows very good color & gloss, with four areas of chipping in the field, as well as some light cloudiness in the field and chipping along the outer edge. Side two also shows very good color & gloss, with four areas of chipping in the field, with some light cloudiness in the gloss and slight discoloration in the black porcelain. Sign is mounted in metal ring and displays excellent. Sign shows an Authentication Sticker. This is not a standard shippable item and will require 3rd party shipping or pickup arrangements to be made. (8.0). 1,500 - 2,500

1232 - DX SUNRAY PETROLEUM PRODUCTS PORCELAIN LUBSTER SIGN.

9" x 9". SSP. An outstanding example of this sign from DX Petroleum Products. Sign is in New Old Stock condition, with outstanding color & gloss. Sign shows all split back grommets intact, and has only one small area of wear at the left edge. Sign was factory screened slightly off center, but is overall near impossible to improve upon. (9.5+). 1,500 - 2,500

1233 - CHEVROLET SALES & SERVICE PORCELAIN SIGN W/ BOW TIE GRAPHIC.

40" x 28" DSP. An excellent example of this great sign from Chevrolet. Side one shows excellent color & gloss, with one small chip in the field, and some light wear along the outer edge. Side two also shows excellent color & gloss, with two very small chips in the field and some light wear along the outer edge. The sign is mounted on a hanging bracket. There is some not-visible damage around the mounting holes (under the mounting brackets) otherwise, this sign is an excellent example. Sign is Maker Marked Burdick. This is not a standard shippable item and will require 3rd party shipping or pickup arrangements to be made. (8.5+). 2,000 - 3,000

SEE WEBSITE FOR
ADDITIONAL PHOTOS



LOT - 1233



LOT - 1234



LOT - 1235



LOT - 1236

1234 - THE SANTA FE SCOUT PORCELAIN SIGN W/ ADDED NEON BORDER.

41" x 18". SSP. A very rare sign from Santa Fe Railway. Sign has been mounted onto a metal can, and shows a neon border that lights up nicely in blue. Sign does not show any added or drilled holes. Sign shows good color throughout the field, but does show areas of low gloss in each color. Sign shows four areas of chipping in the field, as well as chipping at each of the mounting holes along the outer edge. Although the sign does show some wear, it is an extremely rare sign and displays great. Sign shows an Authentication Sticker. This is not a standard shippable item and will require 3rd party shipping or pickup arrangements to be made. (7.5). 3,000 - 5,000

1235 - RED CROWN GASOLINE FOR POWER MILEAGE PORCELAIN THERMOMETER W/ WOOD FRAME.

75" x 21" SSP. What an incredible example of this early porcelain thermometer from Red Crown Gasoline. Thermometer shows incredible color and gloss, with a super clean field. Sign shows only one small chip just below the crown graphic, and a couple of light chips along the outer edge. Sign is mounted in a very nicely made oak frame. A very hard to improve on example of this tough to find thermometer. Thermometer shows an Authentication Sticker. This is not a standard shippable item and will require 3rd party shipping or pickup arrangements to be made. (8.9+). 3,500 - 5,000

1236 - GOODYEAR TIRES DIE CUT PORCELAIN SERVICE STATION SIGN W/ TIRE & GLOBE GRAPHIC.

30" x 28". DSP. Ink Stamped, "Property Of Goodyear" at the Flange. An outstanding example of this sign from Goodyear Tires. Sign shows outstanding color & gloss throughout the field of each side with a beautiful and large graphic. The colors are bright, and the sign shows only minimal surface scratch, as well as two very small pencil eraser size chips in the field of both sides. Sign also shows some very minimal chipping along the outer edge and at the mounting holes, but overall very tough to improve upon. Sign shows an Authentication Sticker. (8.9+). 4,000 - 6,000



1237 - REBEL OIL PORCELAIN SERVICE STATION SIGN W/ CONFEDERATE GRAPHIC.

72" Dia. DSP. An outstanding example of this sign from Rebel Gasoline & Motor Oil. Side one is in outstanding condition, with excellent color & gloss throughout the field. There is one small touch up near the L of Oil, and one large area of touch up on the edge of the top left above the R of Rebel. Side two also shows outstanding color & gloss, with a super clean field. There are a couple of very light chips at the right of the flag, as well as one large area of touch up at the top right edge above the L of Rebel. Overall an outstanding example of this highly sought after sign. Sign shows an Authentication Sticker. This is not a standard shippable item and will require 3rd party shipping or pickup arrangements to be made. (8.75+). 15,000 - 25,000



1238 - RARE & OUTSTANDING HARBOR PETROLEUM PRODUCTS PORCELAIN SIGN W/ AIRPLANE GRAPHICS.

39" x 35". SSP. An outstanding example of this rare sign from Harbor Petroleum Products, Long Beach, California. Sign is circa 1940's, and is in excellent condition, showing outstanding color & gloss, with a super clean field free of any chipping. The sign shows one very light scratch in the Boeing 314 Clipper Airplane graphic, as well as some minor outer edge chips, with most at the right outer edge. The mounting holes shows a couple of very faint nicks, but overall very tough to improve upon. A very tough to find early West Coast brand, and highly sought after sign with an outstanding graphic. (8.9+). 40,000 - 60,000



LOT - 1239



LOT - 1240



LOT - 1241



LOT - 1242

1239 - RARE GENERAL MOTORS GMC TRUCKS PORCELAIN DEALERSHIP SIGN.

30" Dia. DSP. A outstanding example of this sign from GMC Trucks. Side one shows excellent color & gloss, with a chip free field. Side one shows some minor surface scratch in the field, as well as some minor chipping along the out edge, with one area of heavier chipping at the upper right edge. Side two also shows outstanding color & gloss, with a super clean field free of any chipping. The field shows some light surface scratches, as well as some minor chipping along the outer edge with one area of heavier chipping at the upper left edge. Overall a tough to improve on example. Sign is Maker Marked Burdick. (8.9+). 4,000 - 6,000

1240 - RARE GLOBE GASOLINE PORCELAIN SIGN W/ AIRPLANE, CAR & MOTORCYCLE GRAPHICS.

42" Dia. DSP. A very nice example of this sign from Globe Gasoline, showing excellent Car, Boat, Airplane, Tractor, Motorcycle & Ship graphics. Side one shows excellent color & gloss, with six small areas of chipping in the outer field, as well as some light chipping along the outer edge. Side two also shows excellent color & gloss, with a few areas of chipping in the field, as well as some light chips at the mounting holes. Overall an excellent displaying sign with outstanding graphics. This is not a standard shippable item and will require 3rd party shipping or pickup arrangements to be made. (8.0+). 3,500 - 5,500

1241 - FORD PORCELAIN OVAL NEON SIGN W/ FORD SCRIPT.

48" x 26". SSP. A very nice example of this Porcelain Neon Sign from Ford. Sign lights up beautifully in blue neon. Sign shows fair color & gloss, with areas of surface scratching and light discoloration in the blue porcelain due to low gloss. Sign shows some minor chipping along the outer edge, and is mounted on a new metal can. An excellent displaying piece of Ford Advertising. Sign is Maker Marked Sales Equipment Company, Detroit, Michigan. Sign shows an Authentication Sticker. This is not a standard shippable item and will require 3rd party shipping or pickup arrangements to be made. (8.0). 3,000 - 5,000

1242 - SHELL GASOLINE DIE-CUT PORCELAIN CURB SIGN.

24 - 1/4" x 25". DSP. An extremely nice example of this early sign from Shell Gasoline. Side one shows outstanding color & gloss, with one small area of chipping in the inner field, and one area of chipping at the right bottom edge. Side one shows some minimal surface scratches, but overall excellent. Side two also shows outstanding color & gloss, with one small chip in the H of Shell, and two areas of chipping at the left and right side. The outer edge shows some minor wear, but overall an excellent example of this tough to find sign from Shell. Sign is Maker Marked Beach & Dated 1930. (8.75+). 3,000 - 4,500

1243 - CADILLAC AUTHORIZED SERVICE PORCELAIN SIGN W/ CREST GRAPHIC.

42" Dia. DSP. A tough to find sign from Cadillac. Sign shows very good color throughout the field of both sides, with only a couple of small chips in the field of each side. Each side shows great color, but both sides show heavy swirl mark scratches due to improperly polishing the sign which have cut into the gloss. Sign shows some minor chipping at the mounting holes, as well as one small hole drilled at the top center. Although worn, the sign displays excellent, and is a great piece of Cadillac Advertising. Sign shows an Authentication Sticker. This is not a standard shippable item and will require 3rd party shipping or pickup arrangements to be made. (7.5). 2,000 - 4,000

1244 - PHILLIPS 66 GASOLINE PORCELAIN SHIELD SIGN W/ LOLLIPOP STAND.

67" x 29". DSP. Sign is Dated 1941 & Maker Marked Veribrite Signs, Chicago. An excellent example of this sign from Phillips 66 Gasoline. Each side shows excellent color & gloss, with a chip free field. Each side shows chipping at the mounting holes, as well as some light chipping along the outer edge in a couple areas. Sign is mounted in a lollipop stand, and the base is a Cast Firestone Tires base. Overall a very good example. Sign shows an Authentication Sticker. This is not a standard shippable item and will require 3rd party shipping or pickup arrangements to be made. (8.9+). 1,500 - 3,000



LOT - 1244



LOT - 1243



LOT - 1245



LOT - 1246

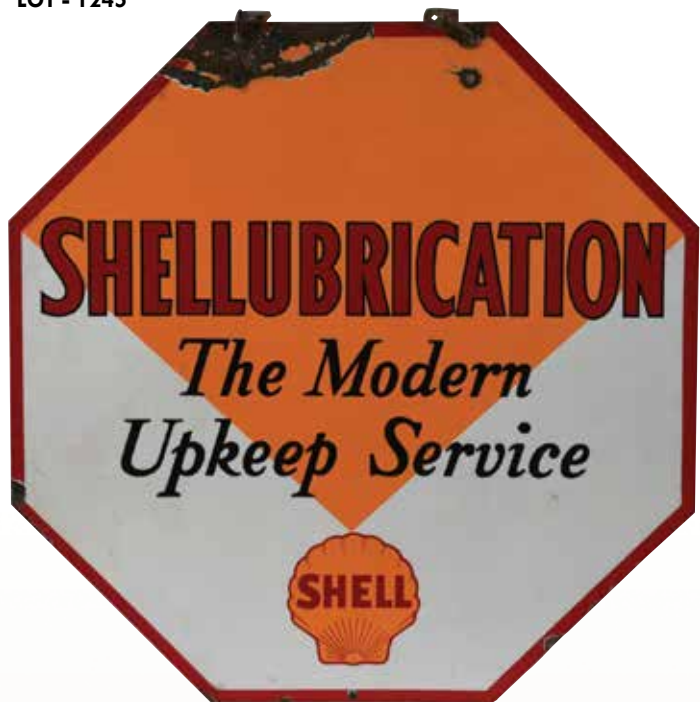

LOT - 1247

1245 - AMERICAN GASOLINE PORCELAIN SERVICE STATION SIGN.

75" x 45". DSP. A very nice example of this sign from American Gasoline. Side one shows excellent color & gloss, with four areas of very light chipping in the field, and a heavier chip at the bottom left edge. Side two also shows excellent color & gloss, with three areas of light chipping in the field, and one area of heavy chipping at the bottom right side. Overall an excellent example of this beautiful sign from American Gasoline. Sign shows a SP Maker's Mark and shows and Authentication Sticker. This is not a standard shippable item and will require 3rd party shipping or pickup arrangements to be made. (8.25+). 1,500 - 2,500

1246 - ESSO ESSOLUBE MOTOR OIL PORCELAIN SERVICE STATION SIGN.

26" Dia. DSP. Circa 1930's. An excellent example of this sign from Esso. Each side is in excellent condition, showing excellent color & gloss throughout each side. The fields of each side are chip free, but do show areas of minor surface scratching. There is some minor outer edge chipping, but overall an excellent condition piece of Esso Advertising. Sign shows an Authentication Sticker. (8.75+). 1,250 - 2,500

1247 - SHELL SHELLUBRICATION OCTAGON SHAPED PORCELAIN SERVICE STATION SIGN.

36" Dia. DSP. A very tough to find sign from Shell Gasoline & Motor Oil. Side one shows an outstandingly clean field, showing excellent color & gloss, with only one small nick in the lower field. Sign shows an excellent and clean clamshell graphic. Side one does show some minor chipping along the outer edge, as well as heavy chipping and damage at the top left mounting hole, as well as minor damage at the right mounting hole. Side two also shows a super clean field, with excellent color & gloss free of any chipping. The outer edge shows three small areas of wear, as well as heavy wear and chipping at the top right mounting hole. Although the sign shows wear at the top, the sign displays beautifully, and is a great piece of early Shell Gasoline & Motor Oil Advertising. (8.0+). 1,250 - 2,500



LOT - 1248

1248 - MOBILLOIL KEYHOLE PORCELAIN CURB SIGN W/ PEGASUS GRAPHIC.
68" x 37". DSP. Sign is mounted in the original stand, with the original Socony base. Sign shows fair color & gloss, with approximately seven areas of small touch ups on each side, as well as some staining in the colors. The backside shows heavier staining, but overall a nice patina type sign. This is not a standard shippable item and will require 3rd party shipping or pickup arrangements to be made. (7.5 & 7.0). 1,000 - 2,000



LOT - 1249



LOT - 1250

1249 - WHITE STAR STAROLEUM GASOLINE PORCELAIN CURB SIGN.

30" Dia. DSP. A tough to find sign from White Star Gasoline. Side one shows excellent color & gloss, with a super clean field. Side one shows approximately ten small flicks in the porcelain in the field, as well as some areas of chipping along the outer edge. Side two also shows excellent color & gloss, with a heavy amount of chipping at the lower right side, as well as some minor chipping along the outer edge. Sign shows four additional small holes at 12, 3, 6 & 9 o'clock. Overall a nice displaying sign. (8.25+ & 7.75+). 1,000 - 2,000

1250 - RARE CITIES SERVICE OILS PORCELAIN SIGN.

32" Dia. DSP. A rare sign from Cities Service Oils. Each side shows a fairly clean field, but each side does show excessive surface scratching, as well as moderate chipping throughout the field. The outer edge also shows chipping, but overall a very nice displaying sign. Sign shows an Authentication Sticker. (7.5). 1,000 - 2,000



LOT - 1251



LOT - 1252



LOT - 1253

1251 - RED CROWN GASOLINE PORCELAIN CURB SIGN W/ CROWN GRAPHIC.
30" Dia. DSP. A nice example of this early sign from Red Crown Gasoline. Side one shows fair color & gloss, with three areas of chipping in the field, as well as some small BB hits in the porcelain. There is some slight areas of discoloration in the field, as well as some chipping along the outer edge at the mounting holes. Side two also shows fair color & gloss, with a large amount of BB chips in the field, as well as some chipping in the outer field and along the outer edge. There is some moderate discoloration in the blue, but overall a nice example. (7.75). 1,000 - 2,000

1252 - CITIES SERVICE ONCE ALWAYS MOTOR OILS PORCELAIN SERVICE STATION SIGN.
36" Dia. DSP. A nice example of this sign from Cities Service Motor Oils & Gasoline. Side one shows excellent color & gloss, with four very small chips in the field, as well as some chipping at the outer edge and mounting holes. Sign shows two small added holes at the top at 11 & 1 O'Clock, Side two is in fair condition, showing minor chipping but does show heavy wear into the gloss due to it being sanded at one point Side two shows minor chipping along the outer edge and although worn, still displays very well. Overall a nice piece of Cities Service Advertising. Sign is Maker Marked Veribrite Signs - Chicago. (8.5+ & 7.25). 1,000 - 2,000

1253 - ASK HERE FOR GARGOYLE MOBILLOIL PORCELAIN LOLLIPOP SIGN.
65" x 24". DSP. A very nice sign from Mobiloil. Each side shows excellent color & gloss throughout each side, with multiple areas of minor chipping in the field of each side. Sign is mounted in the original ring and pole, but shows a replacement base. Overall a nice displaying sign from Mobiloil. This is not a standard shippable item and will require 3rd party shipping or pickup arrangements to be made. (7.75+). 750 - 1,250

SKELLY OIL COMPANY

LOT - 1254



LOT - 1255

1254 - SKELLY OIL COMPANY PORCELAIN STRIP SIGN W/ SELF FRAMED EDGE.

114" x 12". SSP. Skelly Oil Company, Kansas City, Missouri. Sign shows an incredible amount of color & gloss, with seven areas of chipping in the field due to nail holes. The outer self framed edge is in outstanding condition, and although it shows some wear, it displays excellent. Sign shows an Authentication Sticker. This is not a standard shippable item and will require 3rd party shipping or pickup arrangements to be made. (8.0+). 750 - 1,500

1255 - PENNZOIL MOTOR OIL PORCELAIN LOLLIPOP SIGN.

59" x 31 - 1/2" x 22". DSP. A very nice example of this sign from Pennzoil Motor Oil. Side one shows good color & gloss, with approximately eight small chips in the field, as well as some minor staining in the black porcelain. Side two also shows good colors in the yellow & brown, with three areas of chipping in the field, as well as some moderate discoloration in the black porcelain. Sign is mounted in the original ring and cast Pennzoil base, both of which have been nicely repainted. Overall a nice displaying sign from Pennzoil. This is not a standard shippable item and will require 3rd party shipping or pickup arrangements to be made. (7.9 & 7.5). 750 - 1,500



LOT - 1256

1256 - FORD PORCELAIN SIGN W/ OVAL & FORD SCRIPT MOUNTED IN WOODEN FRAME.

40" x 26". SSP. A nice displaying sign from Ford. Sign shows fair color & gloss, with approximately six small touch ups in the field, as well as some moderate touch up at the top left side. Sign shows one small hole at the edge of the F of Ford that has been touched up. Sign shows moderate surface scratching in the field, but still displays well. Sign has been nicely framed in wood and displays the sign well. (7.25). 600 - 1,200



LOT - 1257

1257 - POWER LUBE MOTOR OIL PORCELAIN SIGN W/ TIGER GRAPHIC.

28" x 20". DSP. A highly sought after sign from Powerlube Motor Oil. Sign is in fair condition, showing good colors with a moderate amount of surface scratching and wear throughout the field of both sides. Sign shows a large crease at the left bottom edge, as well as one small additional hole at the bottom right. Although worn, the sign displays well and has a nice patina type look to it. Sign is Maker Marked Nesco Signs. (6.75). 600 - 1,200



LOT - 1258



LOT - 1259



LOT - 1260



LOT - 1261

1258 - GREYHOUND BUS LINES DIE CUT PORCELAIN SIGN.

72" x 14". SSP. A very nice example of this sign from Greyhound Bus Lines. Sign shows very good color & gloss, but does show areas of staining and surface scratches in the field. Sign shows some light chipping at the outer edge and at the mounting holes, but overall fairly nice. There is a well made cut at the center of the sign, and it is bolted together with a piece of metal along the backside. It is not overly distracting, and is a nice piece of Greyhound Advertising. This is not a standard shippable item and will require 3rd party shipping or pickup arrangements to be made. (7.0). 500 - 1,000

1259 - SHAMROCK CLOUD MASTER GASOLINE PORCELAIN PUMP SIGN.

12 - 1/2" x 10 - 1/2". SSP. An excellent example of this Porcelain Pump Plate from Shamrock Gasoline. Sign shows excellent color & gloss, with practically no wear whatsoever. The mounting holes are all in excellent condition, and the outer edge shows only the lightest amount of wear. Overall a near impossible to improve upon example. Sign shows an Authentication Sticker. (9.5). 500 - 1,000

1260 - LOT OF THREE: AUTOMOBILE CLUB & ASSOCIATION PORCELAIN SIGNS.

Largest: 22" x 5". Lot Consists Of: Sign one is a Balto Directional Porcelain Sign from Automobile Club of Philadelphia, Grade 8.0. Sign two is a very unique Red Book Guide Porcelain Match Strike, Grade 7.0, Maker Marked Baltimore Enamel. Sign three is a Maine Automobile Association attachment sign, Grade 7.5. A very nice grouping of Automobile related Porcelain Advertising. (Various). 500 - 1,000

1261 - EVEREADY NINE LIVES RADIO BATTERIES DIE CUT PORCELAIN SIGN.

24" x 17". SSP. An outstanding example of this sign from Eveready Batteries. Sign shows outstanding color & gloss, with no chipping in the field and only very light wear along the outer edge. An outstanding example of this sign. (9.0). 500 - 1,000



LOT - 1262

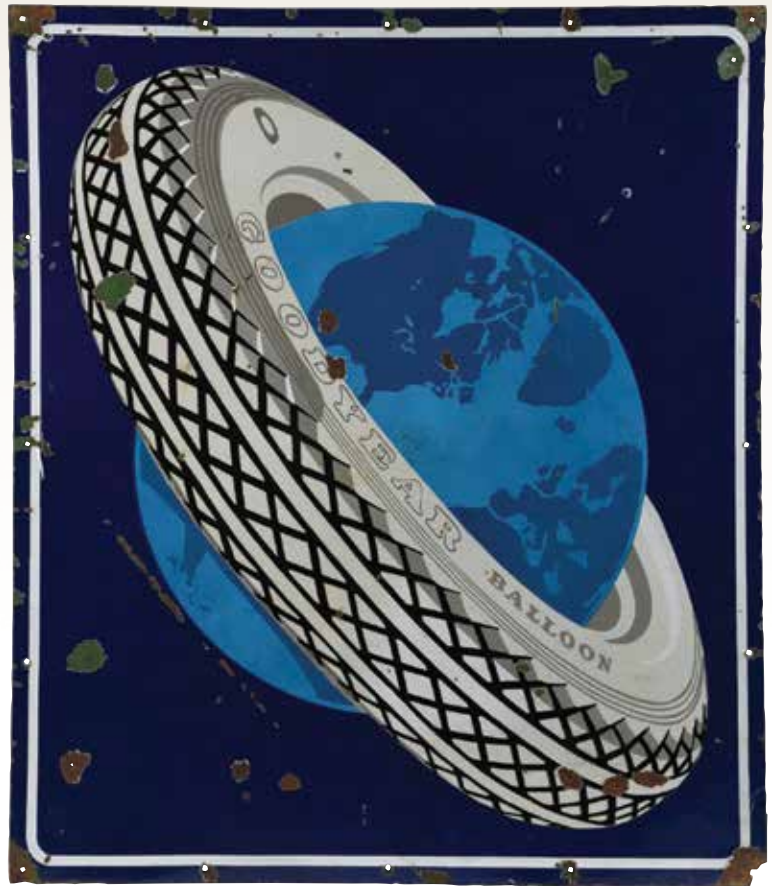

LOT - 1263



LOT - 1264



LOT - 1265

1262 - RED CROWN ETHYL GASOLINE PORCELAIN CURB SIGN.

30" Dia. DSP. An early sign from Red Crown Gasoline. Sign shows excellent color & gloss throughout both sides, but does show moderate chipping throughout each side in the field. Sign also shows two small added holes at the top edge for hanging. Although the sign shows chipping, it still displays nicely and is a tough to find sign. (7.5 & 6.75). 500 - 1,000

1263 - GOODYEAR BALLOON TIRES PORCELAIN SERVICE STATION SIGN.

46 - 1/4" x 40". SSP. A very nice piece of Goodyear Tires advertising. Sign shows excellent color & gloss, with a large Tire & Globe graphic. Sign shows some moderate chipping in the field, as well as six small nail holes in the field. The outer edge shows some moderate chipping at the mounting holes, but overall a nice displaying sign. This is not a standard shippable item and will require 3rd party shipping or pickup arrangements to be made. (7.5+). 500 - 1,000

1264 - COUNTY CERTIFIED COAL COMPANY PORCELAIN SIGN.

16" x 12". SSP. An excellent example of this sign from Certified Coal. Sign shows excellent color & gloss, with a chip free field. Sign shows some minor chipping at the top two mounting holes, but overall an excellent and tough to improve upon example of this sign. (9.0+). 400 - 800

1265 - WE RECOMMEND DX MOTOR OIL PORCELAIN SERVICE STATION SIGN.

30" x 12" DSP. Mid-Continent Petroleum, Tulsa, Oklahoma, Circa 1940's. A very nice example of this sign from DX Motor Oil. Side one shows excellent color & gloss, with scattered small chips throughout the field, as well as some wear at the mounting holes. Side two also shows minor scattered chips, as well as heavy swirl marks that has marred the gloss. Sign shows an Authentication Sticker. (8.0 & 7.0). 400 - 800



LOT - 1266



LOT - 1267

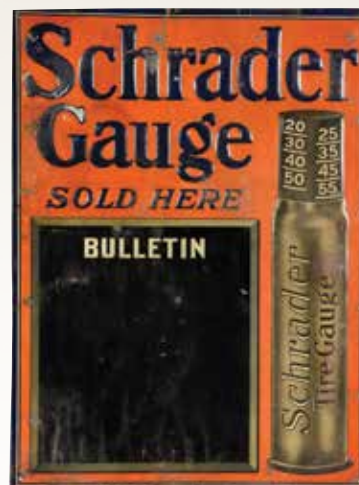

LOT - 1268



LOT - 1269



LOT - 1270



LOT - 1271

1266 - RARE SINCLAIR PENNSYLVANIA MOTOR OIL PORCELAIN SIGN W/ DINO GRAPHIC.

16" Dia. SSP. A tough to find sign in this size from Sinclair Motor Oil. Sign shows very good color & gloss, with areas of chipping in the field, as well as two small holes in the field of the sign. Sign shows some minor chipping along the outer edge, but overall fair condition. A tough to find piece of Sinclair Advertising. (7.0). 400 - 800

1267 - MG AUSTIN AUTOMOBILES PORCELAIN SIGN.

14" Dia. SSP. A very nice example of this sign made for the European Market. Sign shows excellent color & gloss, with one small chip at the top right corner. The colors are strong, and there is a slight convex to the sign. Overall a very nice piece of MG Advertising. (9.0+). 300 - 600

1268 - SCHRADER TIRE GAUGE SOLD HERE EMBOSSED TIN SIGN W/ CHALK BOARD BULLETIN.

23" x 17". SST. Sign is Maker Marked American Art Sign Co., Brooklyn, New York. Circa 1920's. A very tough to find sign from Schrader Tire Gauges. Sign is in fair condition, showing good color & gloss, with a moderate amount of surface wear and paint rub in the field, as well as fifteen small nail holes along the outer edge. Although the sign shows wear, it displays well and is very tough to find. (7.0). 400 - 800

1269 - WHITE ROSE GASOLINE & NATIONAL MOTOR OIL TIN SIGN.

13 - 3/4" x 9 - 3/4". SST. A very nice example of this seldom seen sign from White Rose Gasoline & National Motor Oil. Sign shows fair color & gloss, with areas of paint flaking in the field, as well as some light staining. Remaining paint is in stable condition, and the sign should clean up nicely. Sign shows an excellent graphic and displays nicely. Sign is Maker Marked Thos Davidson. (7.75). 500 - 1,000

1270 - RARE TIOLENE MOTOR OILS & PUROL GASOLINE DIE CUT TIN SERVICE STATION SIGN.

26" x 19". DST. A very rare sign from Puroil Gasoline & Tioleone Motor Oils, Circa 1920's. Sign is in poor condition, showing heavy paint loss and wear, as well as two hanging holes at the center & bottom of the sign. Although the sign shows heavy wear, it is very rare and still has a nice patina type look to it. (5.5 & 4.0). 500 - 1,000

1271 - NEW TEXACO MOTOR OIL FURFURAL'D FILM TIN SERVICE STATION SIGN.

30" x 18". SST. A tough to find sign from Texaco Motor Oil. Sign shows very good color & gloss, with a clean graphic of a Service Station Attendant & Quart Can. Sign shows some moderate scratching throughout the field, as well as one small bullet hole at the left edge. The outer edge shows some silver paint remnants that should clean off nicely. Overall a nice displaying sign from Texaco. Sign is Maker Marked AM & Dated 1936. (7.25). 600 - 1,200

1272 - FILL WITH CONOCO GERM PROCESSED MOTOR OIL TIN SIGN W/ METAL FRAME.

39" x 25". SST. A tough to find sign from Conoco Motor Oil. Sign shows fair color & gloss, with a fairly clean field showing some minor staining and light surface scratches. Sign also shows some moderate paint loss in the outer field, mostly along the bottom and right edge. Sign is mounted in the original metal frame. Although the sign shows some wear, it displays well and is very tough to find. (7.75). 600 - 1,200



LOT - 1272

1273 - CHEVROLET SUPER SERVICE METAL NEON FANTASY SIGN.

48" x 24". Single Sided Tin Sign with bull nosed edges & marquee. Sign is a modern made neon sign advertising Chevrolet Super Service. Sign is in excellent condition, and shows bright blue neon. Sign is an excellent display piece. This is not a standard shippable item and will require 3rd party shipping or pickup arrangements to be made. (9.0). 750 - 1,500



LOT - 1273

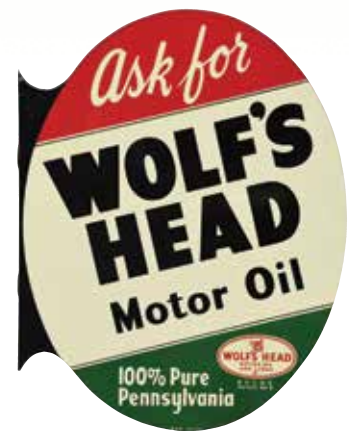

LOT - 1274

1274 - WOLF'S HEAD MOTOR OIL TIN FLANGE SIGN.

22" x 17". DST. Maker Marked A.M. Dated 1959. An outstanding example of this sign from Wolf's Head Motor Oil. Sign shows excellent color & gloss throughout each side, with only a couple of very minor surface scratches & blemishes in the field and along the outer edge. The flange shows some very minor hanging wear. A tough to improve upon example of this beautiful flange sign. (8.9+). 750 - 1,250



LOT - 1275

1275 - UNITED STATES TIRES THREE PIECE DOUBLED SIDED STORE DISPLAY SIGN.

54" x 30". DST. A very tough to find sign from United States Tires. Sign is three pieces, all mounted in wood frames that are joined together to create a three dimensional type Store Display. Side one shows very good color & gloss with a clean Tire graphic and great colors. Sign shows moderate areas of rust discoloration and scratching but still displays very well. Side two also shows very good color and gloss, with an outstanding Tire graphic and Nature Scene. Each sign shows moderate to heavy wear and surface scratching, but shows a clean Tire graphic. The wooden frame has been repainted and is in good condition and displays the signs well. Overall a great piece of early Tire Advertising from United States Tires. Sign is Maker Marked Shonk Works. This is not a standard shippable item and will require 3rd party shipping or pickup arrangements to be made. (7.5 & 6.75+). 1,250 - 2,500



LOT - 1276



LOT - 1277

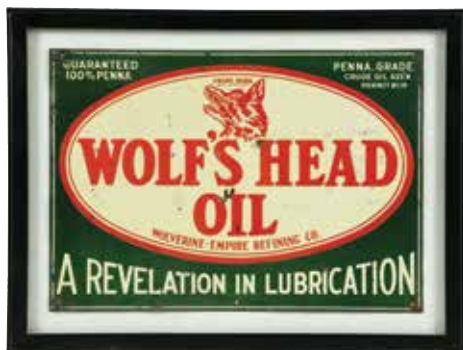

LOT - 1278



LOT - 1279

1276 - OUTSTANDING HOOD TIRES TIN SIGN W/ FLAGMAN GRAPHIC & ADDED FRAME.

24" x 13". SST. Sign is Maker Marked Shonk Works American Can Co., Maywood, Illinois. An outstanding example of this sign from Hood Tires. Sign shows outstanding color & gloss, and shows an Ink Privilege Panel for A.E. Meech Hardware, Danielson, Connecticut. For a tin sign of this age, this piece is in outstanding New Old Stock condition, and would be nearly impossible to improve upon. Sign has been professionally framed as well to display the sign. (9.5+). 2,500 - 4,000

1277 - DOUBLE SIDED SERVICE TIN NEON SIGN W/ ARROW GRAPHIC.

18" x 48" x 12". DST. An excellent looking piece of Neon Signage. Sign shows excellent glowing yellow neon throughout both sides. Sign shows an excellent worn in patina to the paint, making it an awesome displaying sign. The lettering has faded in nicely, and although worn it displays well. Sign shows its original metal hangers, and is mounted on the original can. A great piece of Neon Signage. This is not a standard shippable item and will require 3rd party shipping or pickup arrangements to be made. (7.5). 1,250 - 2,500

1278 - WOLF'S HEAD MOTOR OIL EMBOSSED TIN SIGN W/ ADDED FRAME.

24" x 18". SST. Sign is Maker Marked Donaldson Sign Co., Covington, Kentucky. A very tough to find sign from Wolfs Head Motor Oil. Sign shows excellent color & gloss, with a moderate amount of surface scratching in the field, as well as some heavy wear at the four mounting holes in each corner. Sign is mounted in a professionally wood frame, which displays the sign very well. (7.25+). 1,000 - 2,000

1279 - PURITAN MOTOR & TRACTOR OILS EMBOSSED TIN SIGN W/ POLICE OFFICER GRAPHIC.

35" x 11". SST. A very tough to find sign from Puritan Motor Oil. Sign shows very good color & gloss, with an excellent Police Officer graphic. Sign shows a moderate amount of paint loss in the field, but remaining paint is sound and although worn the sign displays very well. A great piece of Early Puritan Motor Oil Advertising. (7.5). 750 - 1,500



LOT - 1280



LOT - 1281



LOT - 1282



LOT - 1283



LOT - 1284

1280 - GOODYEAR TIRES SERVICE STATION TIN FLANGE SIGN W/ TIRE GRAPHIC.

22" x 12". DST. Sign is Maker Marked American Art Works. A very rare sign for Goodyear Tires. Side one is in fair condition, showing good color & gloss with a clean Tire & Tube Graphic, but does show areas of rust staining and surface scratches. Side two is also in fair condition, but does show a heavy amount of wear in the field. Although worn, the sign still displays nicely, and has an excellent patina type look. (7.75 & 6.75). 600 - 1,200

1281 - RARE WHIZ HOLLINGSHEAD'S CASTLE CREAM SOAP DRESSING EMBOSSED TIN SIGN.

9 - 1/2" x 9 - 1/2". SST. A rare sign from Hollingshead Company advertising Harness Soap Dressing. Sign shows very good color & gloss throughout the field, with a great can graphic. Sign shows moderate wear along the outer edge, as well as some heavier wear along the bottom edge. Although the sign shows some minor wear, it displays excellent and is a very early piece of advertising. Sign is Maker Marked National Litho. (7.9+). 500 - 1,000

1282 - GULF SUPREME MOTOR OIL EMBOSSED TIN PRICER SIGN.

12" x 9". SST. A very tough to find and early sign from Gulf Supreme Motor Oil. Sign shows good color & gloss, with a fairly clean field. Sign shows some minor surface scratching in the field, as well as some rust spotting. The outer edge shows some wear at the mounting holes, as well as two small additional holes at the left and right edge. Overall a nice displaying sign with an excellent patina type look to it. (7.75). 400 - 800

1283 - GOODRICH TIRES EMBOSSED TIN SERVICE STATION SIGN.

30" x 16". SST. A tough to find sign from Goodrich Tires. Sign shows excellent color & gloss, with some areas of scratching in the field, as well as some minor wear along the outer edge and at the mounting holes. Although the sign shows some wear, it displays very well and is very tough to find. (7.75+). 400 - 800

1284 - LOT OF 2: PHILLIP 66 GASOLINE GO WITH THE GASOLINE THAT WON THE WEST TIN SIGNS.

Both: 16" x 15 - 3/8". Lot Consists Of: Two Phillips 66 Go with The Gasoline That Won The West Tin Signs. The Cowboy version is in excellent condition, showing excellent color & gloss, with only a couple of light surface scratches in the field as well as some minor wear along the outer edge, Grade 8.25. The Indian version is also in very good condition, showing good color with a couple of areas of wear in the lettering and in the Indians face, Grade 7.75. Overall a nice pairing of Phillips 66 Gasoline Signs. (Various). 400 - 800

1285 - COOPER TIRES EMBOSSED TIN VERTICAL SERVICE STATION SIGN.

69" x 12". SST. A very nice example of this sign from Cooper Tires. Sign shows excellent color & gloss with a super clean field showing light to moderate surface scratches. The outer edge is also in excellent condition, showing only a minor amount of wear. Overall an excellent condition piece of Cooper Tires Advertising. This is not a standard shippable item and will require 3rd party shipping or pickup arrangements to be made. (8.25+). 300 - 600



LOT - 1285



LOT - 1286



LOT - 1287



LOT - 1288



LOT - 1289

1286 - MICHELIN TIRES TIN FLANGE SIGN W/ BICYCLE GRAPHIC.

17 - 1/2" x 17". DST. An excellent example of this beautiful sign from Michelin Tires. Sign shows excellent color & gloss throughout both sides, with minor areas of surface scratching but showing a clean graphic. Sign shows some minor bubbling in the paint but is sound. An excellent example of this beautiful sign. Sign shows a G.A. Shankland Maker's Mark. (8.5 & 8.0). 300 - 600

1287 - AUSTIN MOTORCARS FRAMED CARDBOARD DEALERSHIP DISPLAY W/ NATIVE AMERICAN GRAPHIC.

33" x 24". Professionally matted & framed card stock Dealership Display. Poster shows excellent colors with great car & Native American graphics. Display shows a couple of very minor creases and small wrinkles, but overall beautiful. The frame is in excellent condition, and showcases the display very well. A great piece of Austin Motorcars Advertising. (8.5+). 500 - 1,000

1288 - EXIDE BATTERIES FRAMED TRI FOLD CARDBOARD STORE DISPLAY.

47" x 34". Framed Cardboard Tri Fold Store Display for Exide Batteries. Display shows excellent colors, with areas of tear at the top and bottom right. Areas of wear have been laid down properly and are not overly distracting. Display shows some minor wear and discoloration along the outer edge. Display has been professionally framed behind glass and displays very well. Overall a bright and colorful piece of Exide Advertising. This is not a standard shippable item and will require 3rd party shipping or pickup arrangements to be made. (7.75+). 500 - 1,000

1289 - LOT OF THREE: PORCELAIN PUMP SIGNS FROM ATLANTIC, INDIAN & SINCLAIR.

Largest: 18" x 12". Lot Consists Of: Atlantic Gasoline Porcelain Pump Plate, Grade 9.5. Sign two is a Sinclair Gasoline Porcelain Pump Plate, Grade 8.9+. Sign three is an Indian Gasoline Porcelain Pump Plate, Grade 7.75. An excellent grouping of Porcelain Pump Signs. (Various). 400 - 800



LOT - 1290

SEE WEBSITE FOR
ADDITIONAL PHOTOS

1290 - MAYO'S PLUG SMOKING TOBACCO FRAMED CLOTH BANNER.

60" x 24". Single Sided Cloth Banner for Mayo's Plug Tobacco. Banner shows excellent colors with an outstanding Rooster graphic. Banner is in outstanding New Old Stock like condition, showing great colors and only a couple of very faint stains and fold marks. Banner is professionally framed and displays excellent. An outstanding example of this banner that would be tough to improve upon. This is not a standard shippable item and will require 3rd party shipping or pickup arrangements to be made. (8.9+). 400 - 600



LOT - 1291



LOT - 1292

1291 - INTERNATIONAL STOCK FOOD FRAMED CARDBOARD STORE DISPLAY.

21" x 20". Single sided card stock display that has been professionally framed. Sign shows an excellent graphic, but does show a few areas of wear and creasing in the field. Overall an excellent displaying piece of advertising. (7.5+). 400 - 800

1292 - MAZDA SUPER AUTO LAMPS PORCELAIN STORE DISPLAY CABINET.

16" x 7". SSP. An excellent example of this great looking cabinet from Mazda Auto Lamps. Each side is in excellent condition, showing excellent color & gloss, with only minor areas of wear and light surface scratches. The interior shows original paper instruction pad, as well as original shelving. Overall an excellent example of this store display cabinet from Mazda. (9.0+). 500 - 1,000

1293 - HURST DUAL PATTERN & MYSTERY SHIFTER DEALERSHIP DISPLAY.

28 - 1/2" x 30" x 47 - 1/4". An excellent displaying Dealership Display showing a Hurst Dual Pattern & Hurst Mystery Shifter. The back display sign is made from masonite and is in excellent condition. Each shifter and metal racking is also in excellent condition, and overall an outstanding display for Hurst Shifters. This is not a standard shippable item and will require 3rd party shipping or pickup arrangements to be made. (9.0). 750 - 1,500



LOT - 1293



LOT - 1294



LOT - 1295



LOT - 1296

1294 - WHIZ MOTOR RYTHM CARDBOARD STORE DISPLAY W/ SIX MOTOR RYTHM CANS.

38" x 22". An excellent displaying piece of Whiz Advertising. Display is made of cardboard, and shows excellent colors and a great graphic. The top piece shows some minor edge wear, as well as some discoloration at the right side. The bottom piece is in overall excellent condition, with only some light discoloration on the right side. Each can is in overall good to excellent condition, creating an outstanding display for Whiz Motor Rythm. (7.9). 600 - 1,200

1295 - WHIZ 98 QUALITY PRODUCTS METAL STORE DISPLAY W/ THIRTY TWO ORIGINAL WHIZ PRODUCTS CANS & WOODEN CRATES.

71" x 36". Whiz Products Metal Store Display with Thirty Two Original Whiz Products Cans & Wooden Crates. Tin Marquee Sign is in very good condition, showing minor areas of wear and surface scratching throughout the field, but overall displays nicely. The metal racking is in excellent condition, and has been nicely repainted its original color. Included with the display are thirty two original Whiz Products Cans, as well as three Whiz Ink Stamped Wooden Crates. All cans grade from 7.0 - 9.0, and display excellent. Overall an outstanding display from Whiz Products. This is not a standard shippable item and will require 3rd party shipping or pickup arrangements to be made. (8.0). 2,000 - 4,000

1296 - WHIZ PENETROL LUBRICATION EMBOSSED TIN SERVICE STATION DISPLAY W/ GLASS BOTTLES.

31" x 16". Metal Racking with Embossed Tin Signs on each side. Each sign is in fair condition, showing great color with areas of surface scratching & staining throughout the fields. The metal racking is in very good condition, showing a large majority of its original paint. Included with the rack are 46 glass bottles, all of which are empty with no labels. Two more bottles are needed to show a full and complete rack. Each sign is Maker Marked St. Thomas Metal Signs. Overall a very nice display from Whiz Automotive Products. (7.5+). 600 - 1,200

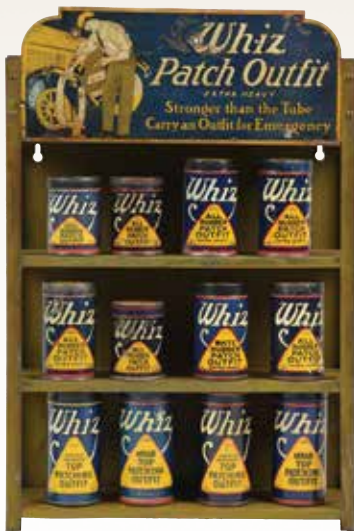

LOT - 1297



LOT - 1298

1297 - WHIZ PATCH OUTFIT STORE DISPLAY W/ TWELVE TIRE PATCH CANS. 22" x 14". Single Sided Tin Countertop Store Display for Whiz Patch Outfit Tire Patches. Tin marquee is in fair condition, showing moderate wear to the paint, as well as four nail holes in the tin. Display shows twelve individual Tire Patch Tins. Each can shows its original lid, and each can shows areas of wear and surface scratching. The metal racking is in nice condition, showing minor scratching and a large majority of its original paint. Although worn, the piece displays well and is a rare piece of Whiz Advertising. (7.5). 500 - 1,000

1298 - WHIZ RADIATOR SOLDER TIN COUNTER TOP DISPLAY W/ CAN. 8 - 1/2" x 6". Single Sided Tin Display for Whiz Radiator Solder. Tin Display is in excellent condition, showing a couple of minor areas of wear, but showing an excellent graphic. The display can shows heavy wear throughout, but still displays nicely. A very unique piece of Whiz Advertising. (7.75+). 300 - 600



LOT - 1299

SEE WEBSITE FOR ADDITIONAL PHOTOS

1299 - SUN ELECTRIC DISTRIBUTION TESTER RESTORED IN FORD. 32" x 20 - 1/2" x 57". Sun Electric Distribution Tester shows an excellent restoration done in Ford colors, with outstanding colors and pin striping. The Ford graphic on the front is done in vinyl, and the piece is very well done. One of the meters shows a crack in the glass, but overall an outstanding displaying piece. This is not a standard shippable item and will require 3rd party shipping or pickup arrangements to be made. (Restored). 1,000 - 2,000



LOT - 1300

1300 - CITIES SERVICE MOTOR OIL SERVICE STATION QUART CAN RACK. 36" x 17" x 9 - 1/2". Cities Service Motor Oil Quart Can Rack. Rack is in original condition, and shows its original paint and Cast Iron Clover Topper. The racking shows no major damage, and there is some moderate wear to the original paint, but overall very nice. A great way to display quart cans, and a great piece of Cities Service Advertising. (7.75). 400 - 800



LOT - 1301



LOT - 1302



LOT - 1303



LOT - 1304



LOT - 1305



LOT - 1306

1301 - RESTORED GAMEWELL POLICE CALL BOX.
21" T. Gamewell Police Call Box that has been nicely restored. The paint is very well done, and the Police lettering is decal. An excellent displaying piece. (Restored). 400 - 800

1302 - SCHRADER TIRE GAUGE TIN COUNTERTOP DISPLAY CABINET.
14 - 1/2" x 6". Tin Countertop Display Cabinet for Schrader Tire Gauges. Tin is in overall fair condition, showing great color & gloss, with an overall wear & scratching throughout the entire piece, but still displays well and shows great graphics. The interior of the cabinet is in very good condition, and shows ten tire gauges inside, as well as some paper literature. Overall a very nice piece of early Schrader Advertising. (8.0). 400 - 800

1303 - METAL MOTOR OIL CAN RACK W/ ONE & FIVE QUART CANS.
21 - 1/2" x 17" x 14". Nicely Painted Metal Rack complete with eight one quart cans & two five quart cans. Can one is a Penn Drake One Quart Can, empty, Grade 8.0. Can two is a Pennzoil One Quart Can with Airplane Graphic, full, grade 7.5. Can three is an Enarco Royal Motor Oil One Quart, empty, Grade 8.0. Can four is a Cities Service One Quart Can, full, Grade 7.5. Can five is a Golden Shell One Quart Can, empty, Grade 7.0. Can six is a Mobiloi One Quart Can, full, Grade 8.5. Can seven & eight are Valvoline One Quart composite cans, full, Grade 7.5 Each. Can nine is a Quaker State Five Quart Can, empty, Grade 8.0. Can ten is a Pennzoil Five Quart Grease Can, empty, Grade 8.0. Overall a nice grouping of Motor Oil Cans. (Various). 300 - 500

1304 - CITIES SERVICE GASOLINE SERVICE STATION TIN MAP DISPLAY RACK.
21" x 8". Single Sided Tin Map Rack for Cities Service. Tin rack is in excellent condition, showing excellent color & gloss with only a couple of light areas of wear at the top and sides. Rack shows over 75 original maps for various states. Rack can either stand alone or be attached to a wall for display. An excellent piece of Cities Service Advertising. (8.5+). 300 - 600

1305 - AUTO LITE SPARK PLUGS COUNTERTOP STORE DISPLAY CABINET.
19" x 13". Glass Face Countertop Store Display for Auto Lite Spark Plugs. Cabinet is in very good condition, and shows all of its original spark plug and box displays, as well as topper. The glass is broken at the top left, but is not overly distracting to the piece. The cabinet opens up nicely and shows all of its original shelving. The metal of the cabinet shows an overall wear, giving the piece an excellent patina type look. (7.75). 300 - 600

1306 - TUNG SOL AUTO BULBS TIN STORE DISPLAY PARTS CABINET.
21" x 18" x 8 - 1/2". Tin Parts Display Cabinet for Tung Sol Auto Bulbs. Cabinet is in fair condition, showing moderate wear throughout all sides, as well as two holes in the backside from hanging. Cabinet is missing four of its drawers. Although worn, the cabinet displays well, and is a very early piece of Tung Sol Advertising. Cabinet is Maker Marked H.D. Beach. (7.0). 300 - 600



LOT - 1307

1307 - OUTSTANDING SUNBEAM BREAD EMBOSSED TIN SIGN W/ ADDED WOOD FRAME.

43" x 75". SST. An outstanding example of this beautiful sign from Sunbeam Bread. Sign shows outstanding color & gloss, with a super clean field showing only a couple of very minor surface scratches, most of which is unnoticeable. The graphic is extremely clean, and shows no wear with bright outstanding colors. The outer edge shows some very minimal surface scratches in the red lifted border, as well as a couple of very minor dents along the outer edge. Sign is mounted to the new wood frame with brass button head screws, and the added frame is in outstanding condition showing great color and displays the sign excellent. Sign shows four metal mounting tabs to hang the sign easily. Overall outstanding example of this sign that would be hard to improve upon. Sign is Maker Marked Stout Sign Co. This is not a standard shippable item and will require 3rd party shipping or pickup arrangements to be made. (9.0+). 1,500 - 3,000



LOT - 1308

1308 - COLUMBIA GRAFONOLA MODERN PHONOGRAPH TIN SIGN FOR CLINIC DRUG CO.

24" x 18". SST. A very nice example of this early Tin Sign from Columbia Records. Sign shows excellent colors and great gloss, with a couple of very minor surface scratches in the field, but overall a very nice example. Sign shows a great, colorful graphic, and displays excellent, with a privilege panel for Clinic Drug in Jamestown, North Dakota. Sign is Maker Marked L.D. Nelke Sign Co. New York. (8.75). 750 - 1,250



LOT - 1309

1309 - DE LAVAL CREAM SEPARATORS TIN SIGN W/ ORIGINAL WOOD FRAME.

41" x 30". SST. A nice displaying sign from De Laval. Signs shows very good color, but has areas of rusting in the colors as well as low gloss. The sign shows some nail markings and discoloration in the center of the sign. The original wood frame shows an overall wear, with areas of missing trim and staining in the wood. Although worn, the sign displays well. Sign shows an Authentication Sticker. (7.0). 750 - 1,500



LOT - 1310



LOT - 1311

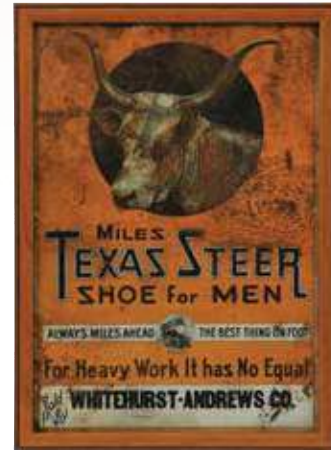

LOT - 1312



LOT - 1313

1310 - DE LAVAL CREAM SEPARATORS TIN SIGN W/ ORIGINAL WOOD FRAME.

41" x 30". SST. A nice displaying sign from De Laval. Signs shows very good color, but has areas of rusting in the colors as well as low gloss. The sign shows no major areas of damage. The original wood frame shows an overall wear, with areas of missing trim and staining in the wood. Although worn, the sign displays well. Sign shows an Authentication Sticker. (7.0). 750 - 1,500

1311 - OUTSTANDING STAR TOBACCO EMBOSSED TIN SIGN W/ ADDED FRAME.

26" x 14". SST. An outstanding example of this sign from Star Tobacco. Sign shows excellent color & gloss throughout the field, with only a couple of very light surface scratches in the blue lettering. The sign has been professionally framed and displays the sign excellent. Overall a near impossible to improve upon example of this beautiful sign. (9.25+). 750 - 1,250

1312 - RARE MILES TEXAS STEER SHOES EMBOSSED TIN SIGN W/ COW GRAPHIC.

21" x 15". SST. A very nice displaying sign from Texas Steer Shoes. Sign is embossed tin, and is framed behind glass with wooden frame. Sign shows moderate to heavy areas of paint loss and wear, but still displays excellent and shows an excellent Steer Graphic with great colors. Overall a nice displaying sign from Texas Steer Shoes. (7.0). 600 - 1,200

1313 - LARGE DIE CUT TIN ICE CREAM CONE SIGN W/ EMBOSSED COOKIE CUTTER EDGE.

48" x 26". SST. Sign is Maker Marked AM. An excellent example of this Die Cut Tin Ice Cream Cone. Sign shows very good color & gloss, with a couple of light areas of surface scratching in the field, but overall very nice. The outer edge shows some areas of wear and paint loss, but there is no major damages. Sign shows an Authentication Sticker. This is not a standard shippable item and will require 3rd party shipping or pickup arrangements to be made. (8.25). 600 - 1,200



LOT - 1314



LOT - 1315



LOT - 1316



LOT - 1317



LOT - 1318



LOT - 1319



LOT - 1320

1314 - OLYMPIC ETHYL GASOLINE 15" SINGLE GLOBE LENS ON METAL BODY.
15" Lens. Single 15" Globe Lens On Metal Body. Circa 1930's Flat Lens for Olympic Gasoline. Lens appears to be a decal with painted green border. Lens is set in a new metal body, which displays the lens well. A very rare brand and a rare piece of advertising. This particular lens is the lens photographed in the Gas Pump Globe Book. (9.0). 750 - 1,500

1315 - RARE RED CROWN GASOLINE 15" SINGLE GLOBE LENS ON METAL BODY.
15" Lens. Single 15" Globe Lens On Metal Body. An outstanding example of this globe lens from Red Crown Gasoline of California. Lens is circa 1920's, and in incredible condition with great colors and a great graphic, with only very minimal storage wear. Lens displays excellent, and is mounted in a nicely painted high profile metal body. An excellent displaying piece of Red Crown Gasoline Advertising. (9.0+). 1,000 - 2,000

1316 - KOOLMOTOR HIGH TEST ANTI KNOCK GASOLINE COMPLETE GLOBE ON ORIGINAL MILK GLASS CLOVERLEAF BODY.
17" T. Complete Cloverleaf Globe On Original Milk Glass Body. An excellent example of this globe from Cities Service, Circa 1930's. Each lens is in excellent condition, showing great colors and only minimal wear along the outer edge. The Cloverleaf Milk Glass Body is also in excellent condition, with only one small nick at the base. Overall an excellent example of this early globe from Cities Service. (9.0). 2,000 - 4,000

1317 - RECORD'S ALE COMPLETE 15" GLOBE ON METAL BODY.
15" Lenses. Complete 15" Globe On Metal Body. An excellent example of this globe from Record's Ale. Each lens is in excellent condition, showing excellent colors with only a minimal amount of surface scratch on the face. The body is in excellent condition, showing excellent paint and displays the lenses well. Overall an excellent displaying globe. (9.0). 1,000 - 2,000

1318 - MOBILGAS COMPLETE 16.5" GLOBE W/ PEGASUS GRAPHIC ON ORIGINAL METAL BODY.
16 - 1/2" Lenses. Complete 16.5" Globe on Original Metal Body. An excellent example of this globe from Mobil. Each lens is in excellent condition, showing a great graphic on each and only minimal wear. The lenses are set in a super patina original body, showing incredible crackle to the paint displaying the lenses well. Overall an excellent example of this globe from Mobil. (9.0). 750 - 1,500

1319 - TYDOL WITH ETHYL COMPLETE 15" GLOBE ON ORIGINAL METAL BODY.
15" Lenses. Complete 15" Globe On Original Metal Body. A nice displaying globe from Tydol. The front lens is in fair condition, showing good color with some light scratches in the field as well as some areas of wear along the outer edge. Side two shows some areas of fading in the black, as well as some wear along the outer edge. Lenses are set on an original metal body, which shows some wear but has a nice patina type look to it. (8.0 & 7.0). 500 - 1,000

1320 - AIRWAY GASOLINE COMPLETE 13.5" GLOBE ON SCREW BASE NARROW MILK GLASS GLOBE.
13 - 1/2" Globe Lenses. Complete 13.5" Globe On Narrow Milk Glass Body with Screw Base. A very nice example of this globe from Airway Gasoline, circa 1950's. Side one is in excellent condition, showing great color and minimal wear. Side two is also in very good condition, with one area of wear at the bottom right edge. The original Milk Glass Narrow Screw Base Body is in very good condition, showing original metal screw base and no damage. A very nice displaying globe. (9.0 & 8.0). 400 - 800



LOT - 1321



LOT - 1322



LOT - 1323

1321 - GILBARCO CALCO METER GAS PUMP RESTORED IN SINCLAIR GASOLINE W/ SINCLAIR GLOBE.

75" x 28" x 18". Pump shows an older restoration done in Sinclair Gasoline. Pump shows Sinclair Dino Decals as well as a reproduction Sinclair globe. The paint & trim shows some age wear as well as scratching, and will need some slight adjustments to get back into a professionally restored look. Overall a great looking piece of Sinclair Advertising. This is not a standard shippable item and will require 3rd party shipping or pickup arrangements to be made. (Restored). 1,000 - 2,000

1322 - OUTSTANDING WAYNE 60 GAS PUMP RESTORED IN HUSKY GASOLINE.

92" x 27" x 18". Outstanding Wayne 60 Gas Pump restored beautifully in Husky Gasoline. Pump shows beautiful paint work, with hand painted pin striping at the sides, as well as reproduction pump plates and globe. The pump plates are magnetically attached, and there are no holes in the doors. The pump lights up beautifully, creating a beautiful display of Husky Gasoline advertising. A top notch piece of Service Station history. This is not a standard shippable item and will require 3rd party shipping or pickup arrangements to be made. (Restored). 3,000 - 5,000

1323 - RARE 1950'S DUNLOP MODEL 90 AIR METER.

70" x 14" x 14". An extremely rare professionally restored art-deco style Dunlop Model 90 Air Meter complete with its original No. 10 pressure gauge. Very high quality paint work with hand painted "Dunlop" and "Air" logos on the doors. The original face shows some color loss and is missing the face glass. Very rare air meter with few known to remain. This is not a standard shippable item and will require 3rd party shipping or pickup arrangements to be made. (Restored). 6,000 - 8,000



LOT - 1324



LOT - 1325



LOT - 1326



LOT - 1327

1324 - RESTORED EARLY WAYNE GASOLINE CURBSIDE PUMP W/ CLOCK FACE GALLON METER. 87" x 25" x 20". An excellent restoration has been done to this early Wayne Curbside Pump, showing beautiful red paint throughout, with a large majority of its original brass tags intact. Pump shows original clock face gallon dial, as well as original brass tag with serial number 199198. Pump also shows its original patent date brass tag of September 17, 1918. Pump shows black hose and nozzle, and displays excellent. A beautiful piece of early Gasoline history. This is not a standard shippable item and will require 3rd party shipping or pickup arrangements to be made. (Restored). 1,000 - 2,000

1325 - VALVOLINE MOTOR OIL ONE GALLON CAN.

11" T. One Gallon Can. A very nice example of this early can from Valvoline Motor Oil. Can shows excellent color & gloss throughout each side, and is in overall excellent condition. Can shows some minor surface scratching in a few areas of the outer field, as well as some fading in the red outlining. Can shows its original lid and carrying handle. Overall a very nice example of this early can from Valvoline. (8.25). 400 - 600

1326 - RARE WHIZOIL FOR AUTOMOBILES FIVE GALLON SQUARE CAN.

13" x 10". Five Gallon Square Can. A rare can from Whiz Motor Oil. Can shows an excellent Automobile graphic on one side, with the Hollingshead Factory depicted on the other. The sides show an excellent geometric pattern, which is very unique and displays well. The can shows a moderate amount of surface wear throughout all sides, with some minor denting on the right side. Can shows its original spout, but is missing its carrying handle. Although the can shows wear, its displays very well and is very rare. (7.25). 750 - 1,500

1327 - LOT OF SEVEN: EARLY WHIZ & HOLLINGSHEAD AUTOMOTIVE PRODUCTS CANS.

Largest: 6" x 4 - 1/2". Lot Consists Of: Hollingshead Carriage Top Dressing Can, Grade 8.5+. Can two is a Whiz Tire Enamel Can, Grade 6.5. Can three is a Whiz Rapid Repair Enamel Half Pint Can, Grade 6.5. Can four is a Whiz Rapid Repair Enamel Half Pint Can, Grade 6.5. Can five is a Whiz Auto Top Dressing One Pint Can, Grade 8.0. Can six is a Whiz Carbon Decomposer One Quart Can, Grade 7.75. Can seven is a Whiz Auto Top Dressing One Quart Can, Grade 6.5+. An excellent grouping of rare Whiz Automotive Cans. (Various). 500 - 1,000



LOT - 1328



LOT - 1329



LOT - 1330

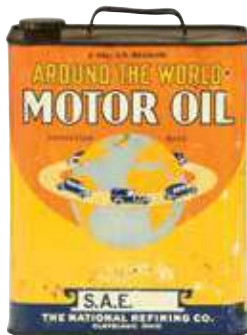

LOT - 1331



LOT - 1332

1328 - WHIZ MOTOR RYTHM TUNE UP FORMULA SERVICE STATION RACK W/ CANS.

26" x 12". Single Sided Tin Signs mounted on their original racking. Each sign is in excellent condition, each showing excellent color & gloss with only very minimal wear and surface rubs. The metal racking is in excellent condition, and included with the rack are eight individual cans for Whiz Motor Rythm Tune Up Formula. Cans grade between 8.0-9.0 and all display excellent. A great piece of early Whiz Advertising. (8.5+). 400 - 800

1329 - VACUUM OIL FIVE GALLON CAN MOUNTED IN WOODEN NOVELTY CAN POURING DISPLAY.

19" x 11 - 1/2". Five Gallon Square Can mounted in a Vacuum Oil Wooden Novelty Can Wooden Pouring Display. Wood is in overall fair condition, showing Ink Stamping on two sides, and still retains the original paper label for directions on how to use the Novelty Can. Mechanism is in excellent working condition, and the piece displays very well. An excellent piece of early Vacuum Oil Advertising. (7.5+). 300 - 600

1330 - GARGOYLE MOBILLOIL E FOR FORDS FIVE GALLON SQUARE CAN IN WOODEN NOVELTY CAN POURING CRATE.

16" x 11". Five Gallon Square Can for Mobiloil. Can is in fair condition, showing good color and a clean graphic, with areas of surface scratch and rust areas on each side. Can is mounted in a wooden Novelty Can pouring case, which is in excellent working condition, showing only a minor amount of wear. An excellent displaying piece of Mobiloil Advertising. (7.75+). 300 - 600

1331 - AROUND THE WORLD MOTOR OIL TWO GALLON CAN.

10 - 1/2" x 9". Two Gallon Can. A very nice example of this can from National Refining. Can shows excellent graphics, with minor areas of wear and scratching throughout. Can shows original cap and is free of any major damage. (7.75+). 300 - 600

1332 - SOCONY MOTOR OIL CRANK CASE SERVICE PORCELAIN SIGN.

36" x 18". SSP. A very nice example of this early sign from Socony Motor Oil. Sign shows very good color & gloss, with areas of surface scratching and minor chipping in the field, as well as some heavy chipping at the outer edge. There is some metal loss at the bottom mounting holes, but overall a fair example of this early Socony Sign. (7.5+). 500 - 1,000

1333 - SOCONY MEDIUM MOTOR OIL PORCELAIN LUBSTER PADDLE SIGN.

12" x 8". DSP. Standard Oil Company Of New York, Circa 1920's. A very nice example of this early sign from Socony Motor Oil. Each side shows excellent color & gloss, with no chipping in the field of either side. Each side shows some very light chipping along the bottom edge, and the black of the mounting bracket has been touched up. Overall an excellent example of this Early Socony Paddle Sign. Sign shows an Authentication Sticker. (8.75+). 500 - 1,000



LOT - 1333



LOT - 1334



LOT - 1335

1334 - LOT OF FIVE: PORCELAIN & TIN GAS & OIL SIGNS.

Largest: 16 - 1/2" x 3". Lot Consists Of: Sign one is a Mobil Premium Porcelain Pump Plate, Grade 8.9+, shows an Authentication Sticker. Sign two is a Conoco Do Not Oil While In Motion Porcelain Sign, Grade 8.75+, shows an Authentication Sticker. Sign three is a Gulflex Wheel Bearing Grease Porcelain Rack Sign, Grade 9.5+, shows an Authentication Sticker. Sign four is a Sinclair Oil Corporation Porcelain Strip Sign, Grade 8.0, shows an Authentication Sticker. Sign five is a Shell Antifreeze Tin Thermometer, Grade 8.0+, shows an Authentication Sticker and is in working condition. Overall an excellent grouping of Gas & Oil Advertising. (Various). 500 - 1,000

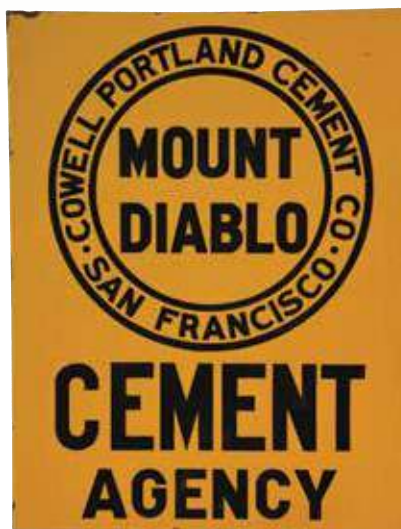

LOT - 1336



LOT - 1337

1335 - RARE CYCOL WET CLUTCH OIL PORCELAIN GREASE GUN RACK SIGN.

17 - 1/2" x 1 - 1/2". SSP. A very tough to find sign from Associated & Cylcol. Sign shows excellent color & gloss, with a very clean field. Sign shows some very minor chipping at the words Clutch & Absorber, as well as some very minor chipping at the outer edge in a couple of areas. Sign is mounted very nicely on a wooden board to display the sign. Overall an excellent example of an exceedingly rare sign. (8.9+). 500 - 1,000

1336 - MOUNT DIABLO CEMENT AGENCY PORCELAIN FLANGE SIGN.

21" x 16". DSP. An outstanding example of this sign from Mount Diablo Cement. Each side shows outstanding color & gloss with a super clean field free of any chipping. The colors are bright, and the sign displays excellent. Sign shows some minor chipping along the outer edge, as well as chipping at each of the flange mounting holes. Overall a tough to improve upon example. (8.9+). 600 - 1,200

1337 - SHELL CERTIFIED SYSTEM OF LUBRICATION PORCELAIN SIGN.

10 - 1/4" x 30 - 1/2". SSP. A very rare sign from Shell Gasoline & Motor Oil. Sign shows a full professional restoration throughout, and displays excellent. The colors are bright and print type is excellent. A very tough to find sign from Shell that displays excellent. (Restored). 750 - 1,250



LOT - 1338



LOT - 1339



LOT - 1340



LOT - 1341

1338 - GULF NO NOX ETHYL PORCELAIN PUMP PLATE W/ TIN PRICER ATTACHMENT.

12" Dia. SSP. An excellent example of this seldom seen sign from Gulf Gasoline. Sign shows excellent color & gloss, with no chipping in the field. Sign shows two minor chips along the outer edge, as well as some light surface scratches on the tin pricer. Overall an excellent piece of Gulf Gasoline Advertising. (8.9+). 750 - 1,250

1339 - RARE SHELL AUTHORIZED DEALER CHARGE ACCOUNTS ACCEPTED HERE PORCELAIN SIGN.

48" x 17 - 3/4". SSP. An excellent example of this seldom seen sign from Shell Gasoline. Sign shows excellent color & gloss, with a great clamshell graphic in the center. Sign shows four areas of very small chipping in the field, as well as some minor surface scratches, but overall excellent. The outer edge shows some minor chipping at the mounting holes, with one heavier area of chipping at the top right mounting hole. Overall an excellent example. Sign is Maker Marked Burdick & Dated 1931. This is not a standard shippable item and will require 3rd party shipping or pickup arrangements to be made. (8.5+). 1,000 - 2,000

1340 - FIRESTONE TIRES PORCELAIN FIGURAL MARQUEE SERVICE STATION SIGN.

14 - 1/2" x 19 - 1/4". DSP sign. A very rare, seldom seen sign from Firestone advertising tires, gasoline, batteries, lubricants and brake linings. The color and gloss are both in excellent condition, and the sign shows some moderate wear and chipping at the bottom edge of the sign and at the mounting holes. The outer edge shows some minimal chipping, but overall very nice. Sign is Maker Marked Vitrifed Iron Products. An excellent piece. (8.0). 1,000 - 1,800

1341 - MAGNOLIA ETHYL GASOLINE PORCELAIN CURB SIGN.

30" Dia. DSP. Magnolia Petroleum, Dallas, Texas, Circa 1930's. Side one shows very good color & gloss, with five small areas of chipping in the field, as well as some moderate surface scratching and stress cracking in the field. There is one touch up at the left edge of the Ethyl graphic, as well as one touch up in the blue border at the bottom. Side two also shows good color and gloss, with numerous areas of chipping in the field, as well as some surface scratching in the gloss. Although the sign shows some wear, it displays very well and has a great look to it. Sign shows an Authentication Sticker. (7.75 & 7.25). 1,000 - 2,000

1342 - PURE GASOLINE SERVICE STATION PORCELAIN SIGN.

72" Dia. DSP. A nice displaying sign from Pure Gasoline. Each side shows good color & gloss, with a moderate amount of chipping in the field as well as some surface scratching and staining. The outer edge of the sign shows heavy wear, with an area of metal loss at the top center. Although worn, the sign displays well and has an excellent patina type look to it. Sign shows an Authentication Sticker. This is not a standard shippable item and will require 3rd party shipping or pickup arrangements to be made. (7.0). 1,000 - 2,000



LOT - 1342

1343 - CONOCO GERM PROCESSED MOTOR OILS PORCELAIN SERVICE STATION SIGN.

28 - 1/2" x 25 - 1/2" DSP. Continental Oil Company, Ponca City, Oklahoma, Circa 1930's. Sign is Maker Marked Burdick. A very nice example of this sign from Conoco Motor Oils. Side one shows excellent color & gloss, with four small areas of chipping in the field, as well as some light wear at the mounting holes. Side two also shows outstanding color & gloss, with four areas of chipping in the field, as well as some chipping along the outer edge and at the mounting holes. Overall a very nice example. Sign shows an Authentication Sticker. (8.0). 1,000 - 2,000



LOT - 1343

1344 - SINCLAIR PENNSYLVANIA MOTOR OIL PORCELAIN SIGN W/ BLACK DINO GRAPHIC.

11" Dia. SSP. An excellent example of this beautiful sign from Sinclair Gasoline & Motor Oil. Sign shows excellent color & gloss, with an excellent Sinclair Dino Graphic. Sign shows some very small flicks in the porcelain, as well as one small chip at the outer right edge. Sign shows its original grommets, and shows an ink stamp of Sinclair SP-2. This piece was used on Oil Carts, as well as Tanker Trucks. A very iconic piece of Sinclair Advertising. (8.9). 1,000 - 1,500



LOT - 1344

1345 - LARGE TWO PIECE IGA STORES PORCELAIN SIGN W/ SELF FRAMED EDGE.

Each Panel: 24" x 98". SSP. A very nice example of this large sign from International Grocers. Sign shows excellent color & gloss throughout the entire field, and shows attached lettering and IGA Shield Signs. Sign shows some very minor chipping on the letters, as well as some minor outer edge chipping. Sign also shows eight small holes drilled at the outer edges for hanging, and each hole shows some minor chipping at each hole. Overall an excellent example of such a large sign. This is not a standard shippable item and will require 3rd party shipping or pickup arrangements to be made. (8.0). 1,250 - 2,500



LOT - 1345



LOT - 1346



LOT - 1347



LOT - 1348

1346 - GOODYEAR SERVICE STATION PORCELAIN SIGN W/ TIRE & GLOBE GRAPHIC AND ADDED WOOD FRAME.

74" x 26". SSP. A very nice example of this beautiful sign from Goodyear Tires. Sign shows a fairly clean field, with very good color & gloss throughout the majority of the field. Sign shows four small chips in the field, as well as a large area of low gloss at the top left corner above the Globe graphic. Sign is mounted in an added wood frame which displays the sign nicely, and shows a couple of light chips around the wooden border of the sign. Overall a very nice displaying sign from Goodyear Tires. This is not a standard shippable item and will require 3rd party shipping or pickup arrangements to be made. (8.0). 1,250 - 2,500

1347 - MOBILLOIL KEYHOLE PORCELAIN CURB SIGN W/ PEGASUS GRAPHIC.

37" x 14 - 1/2" x 70". DSP. A very nice example of this sign from Mobil Gasoline. Side one shows excellent color & gloss, with a super clean field free of any chipping. Side one shows some minor chipping along the bottom edge, but overall excellent. Side two also shows excellent color & gloss, with a super clean field free of any chipping. This side shows some minor chipping along the outer edge, as well as some light staining in the white porcelain. Signs ring and pole have been nicely repainted, and the sign is mounted in a non original base. Overall an excellent example. This is not a standard shippable item and will require 3rd party shipping or pickup arrangements to be made. (8.75+ & 8.5+). 1,500 - 2,500

1348 - PURE GASOLINE & MOTOR OIL PORCELAIN SIGN W/ ORIGINAL RING.

42" Dia. DSP. A very nice example of this sign from Pure Gasoline & Motor Oil. Side one shows very good color & gloss, with five small areas of chipping in the field, as well as some minor areas of surface scratching & cloudiness in the gloss. Side two also shows very good color & gloss, with five areas of chipping in the field, as well as some minor spider webbing in the porcelain under the word Pure. Sign is mounted in its original ring, and overall a very nice example. Sign is Maker Marked Burdick, and shows an Authentication Sticker. This is not a standard shippable item and will require 3rd party shipping or pickup arrangements to be made. (8.0+ & 8.0). 1,500 - 2,500

1349 - MOBIL PEGASUS EMBOSSED PORCELAIN SERVICE STATION SIGN.

45" x 35" x 2". SSP. A nice example of this sign from Mobil Gasoline. Sign shows fair color & gloss, with one small touch up in the field, as well as touch ups at the legs and face & tail. The white porcelain shows some minor areas of discoloration, but overall a fair example of this iconic sign from Mobil. This is not a standard shippable item and will require 3rd party shipping or pickup arrangements to be made. (7.5). 1,500 - 2,500



LOT - 1349



LOT - 1350

SEE WEBSITE FOR
ADDITIONAL PHOTOS

1350 - SHELL GASOLINE DIE-CUT PORCELAIN CLAMSHELL SERVICE STATION SIGN.

48 - 1/2" x 47 - 1/4". DSP. A very nice example of this rare version of this sign from Shell Gasoline. Side one shows excellent color & gloss, but does show a moderate amount of small and medium size chips throughout the field, as well as some wear at each of the mounting holes. The outer edge of the sign is relatively clean, and shows only a couple areas of minor chipping. Side two also shows excellent color & gloss, with the field showing medium to small size chips throughout, as well as some chipping at each of the mounting holes. The outer edge of the sign is very clean, showing only minimal wear. Although the sign shows some wear, it displays excellent and is bright and glossy. A great piece of Shell Gasoline Signage. This is not a standard shippable item and will require 3rd party shipping or pickup arrangements to be made. (7.9+). 2,500 - 3,500



LOT - 1351

1351 - MOBIL GASOLINE DIE CUT PORCELAIN PEGASUS SIGN.

42" x 28". SSP. An excellent example of this beautiful and iconic sign from Mobil Gasoline. Sign shows very good color & gloss, with a small chip at the tail, as well as two small chips at the front and back foot. The red color is excellent, and there is a light discoloration in the white. Overall an excellent example of this great sign. Sign shows an Authentication Sticker. (8.25). 3,000 - 5,000



1352 - DODGE, DODGE TRUCKS & PLYMOUTH DEPENDABLE SERVICE DIE CUT PORCELAIN SIGN.

48" x 48". DSP. Sign is Maker Marked Walker & Co. An excellent example of this beautiful sign from Dodge & Plymouth. Side one shows excellent color & gloss, with two small chips in the field, as well as some light chipping along the outer edge in a couple small areas. Side one also shows a couple areas of swirl marks, but overall excellent. Side two also shows excellent color & gloss, with approximately twenty smaller size BB chips in the field, as well as some light wear along the outer edge. Overall an outstanding example of this beautiful sign. Sign shows an Authentication Sticker. This is not a standard shippable item and will require 3rd party shipping or pickup arrangements to be made. (8.75+ & 8.5+). 5,000 - 8,000

LOT - 1352



LOT - 1353

1353 - SHELL CHASSIS & MOTOR LUBRICATION DIE-CUT PORCELAIN CURB SIGN.
24 - 1/4" x 25". DSP. An excellent example of this rare sign from Shell Gasoline & Motor Oil. Side one shows outstanding color & gloss, with no chipping in the field. Side one shows some minor surface scratches, but most of which can be polished out. Side two also shows outstanding color & gloss, with one very small nick in the S of Chassis, as well as some very minor nicks at two of the mounting holes. The outer edge shows some very minor wear, but overall outstanding. A near impossible to improve upon example. Sign is Maker Marked Tennessee Enamel & Dated 1931. (9.0+ & 8.9+). 3,500 - 5,000



LOT - 1354

1354 - SHELL MOTOR OIL DIE-CUT PORCELAIN CURB SIGN.
24 - 1/2" x 25". DSP. An outstanding example of this early sign from Shell Motor Oils. Side one shows excellent color & gloss, with a super clean field free of any chipping. Side one shows some minor surface scratches in the field, as well as a couple of light nicks at the outer edge and one small chip at the right mounting hole. Side two also shows outstanding color & gloss, with a super clean field showing only one very small nick in the O of Motor Oil. The outer edge shows only a couple of lightly chipped areas, but overall an outstanding example of this beautiful Shell Sign. Sign is Maker Marked Tennessee Enamel & Dated 1931. (9.0 & 8.9+). 3,000 - 4,500



LOT - 1355

1355 - UNITED MOTORS SERVICE PORCELAIN SIGN W/ IRON RING & ORNATE HANGING BRACKET.

48" x 28 - 1/2". DSP. A very nice example of this sign from United Motors Service. Sign shows excellent color & gloss throughout each side, with multiple areas of small chips in the field and along the outer edge. Sign shows some minor chipping at the mounting holes. Sign shows great gloss, but has some moderate surface scratching throughout the field on both sides. Sign includes a nicely made iron ring and ornate bracket for display. Overall a very nice example. Sign is Maker Marked Walker & Co. This is not a standard shippable item and will require 3rd party shipping or pickup arrangements to be made. (8.25). 2,000 - 4,000



LOT - 1356

1356 - OUTSTANDING MICHELIN TIRES PORCELAIN SIGN W/ TIRE GRAPHIC & ORIGINAL MOUNTING BRACKET.

34" x 31". DSP. An outstanding example of this beautiful sign from Michelin Tires. Each side shows outstanding color & gloss, and feature a large Tire & Bibendum graphic. Each side shows only a minimal amount of surface scratch and small nicks in the porcelain, but overall a near impossible to improve upon example. Sign shows no chipping at either of the mounting holes and shows only a minor amount of outer edge wear. A beautiful piece of early Michelin Tires advertising. (9.25+). 2,000 - 4,000

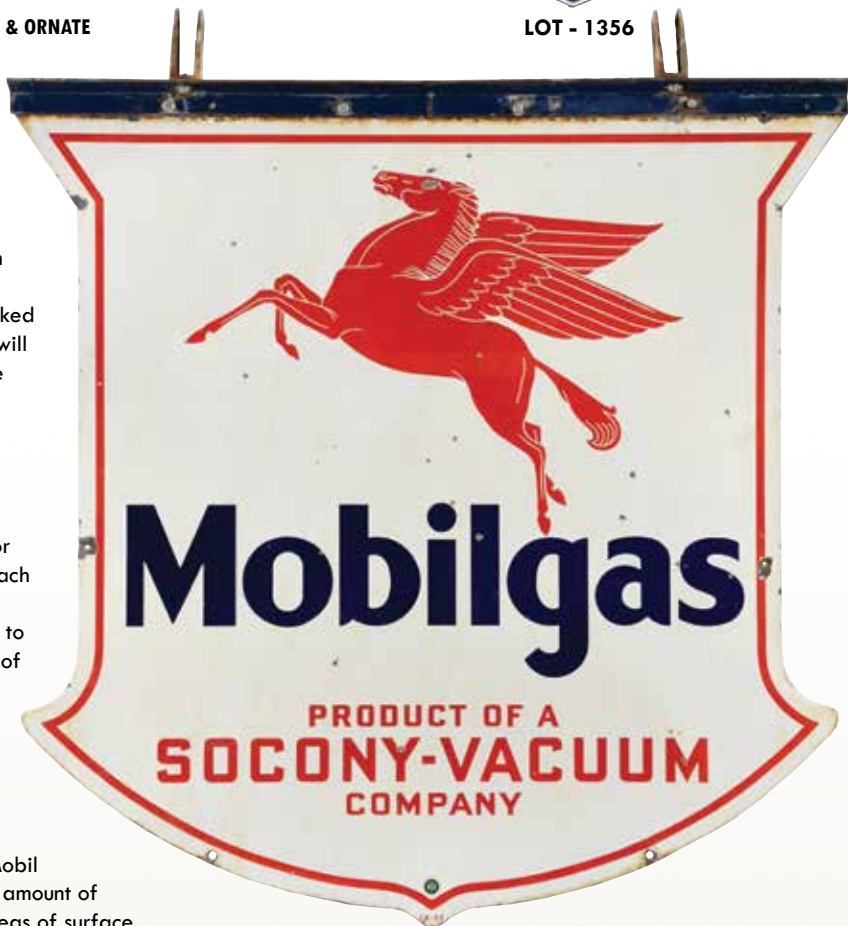

LOT - 1357

1357 - MOBILGAS PORCELAIN SERVICE STATION SHIELD SIGN W/ PEGASUS GRAPHIC.

54" x 47". DSP. A nice example of this early sign from Mobil Gasoline. Side one shows fair color & gloss, with a large amount of small chips throughout the field, as well as some minor areas of surface scratching & low gloss in the field. Sign shows two nail holes at the outer edges at the end of the Mobilgas lettering. Sign two also shows very good color & gloss, with a moderate amount of small chips in the field as well as some minor areas of discoloration & low gloss. Sign shows an original iron hanging bracket at the top, and shows heavy chipping under the bracket. Although worn, the sign displays nicely. Sign is Maker Marked Ingram Richardson & Dated 1932. Sign shows an Authentication Sticker. This is not a standard shippable item and will require 3rd party shipping or pickup arrangements to be made. (7.75). 1,500 - 2,500

1358 - POWERLUBE MOTOR OIL PORCELAIN SIGN W/ TIGER GRAPHIC.

28" x 20". DSP. Sign is Maker Marked Wolverine Porcelain, Detroit. A great piece of advertising from Powerlube Motor Oil. Side one shows fair color & gloss, with areas of cloudiness in the porcelain in the outer field, as well as some light chipping at the outer edge. Side two also shows a chip free field, but does have an overall cloudiness in the colors, but the graphic is very clean. Side two shows some minor chipping along the outer edge, but overall fairly clean. A nice displaying sign from Powerlube Motor Oil. (7.9+ 7.75+).
1,500 - 3,000



LOT - 1358

1359 - PHILLIPS 66 GASOLINE PORCELAIN SHIELD SIGN W/ ORIGINAL METAL RING.

48" x 48". DSP. A very nice example of this sign from Phillips 66 Gasoline. Side one shows excellent color & gloss, with six small areas of chipping in the field, as well as some light chipping at the mounting holes. Side two also shows excellent color & gloss, with approximately twelve smaller sized chips scattered in the field. The sign is mounted in the original ring, which shows an excellent patina. Overall a very nice example of this iconic sign. Sign shows an Authentication Sticker. This is not a standard shippable item and will require 3rd party shipping or pickup arrangements to be made. (8.25 & 8.0). 1,250 - 2,500



LOT - 1359

1360 - SHELL GASOLINE PORCELAIN SERVICE STATION STRIP SIGN.

102" x 11". SSP. An excellent example of this tough to find sign from Shell Gasoline. Sign shows outstanding color & gloss throughout, with a very clean field showing only minimal surface scratching. The colors are bright and glossy, and the sign shows only four small areas of chipping along the outer edge at a couple of the mounting holes. A very tough to find sign in high grade, and a great piece of early Shell Porcelain Advertising. This is not a standard shippable item and will require 3rd party shipping or pickup arrangements to be made. (8.75+).
1,250 - 2,500



LOT - 1360

1361 - TEXACO MARINE WHITE GASOLINE PORCELAIN PUMP PLATE.

18" x 12". SSP. An excellent example of this Porcelain Pump Sign from Texaco Marine Gasoline. Sign shows excellent color & gloss, with a super clean field free of any chipping. The outer edge shows a couple of small edge chips, but overall excellent. Sign shows all of its original grommets, and is Dated 1961. An excellent example of this tough to find sign from Texaco. (8.9+). 1,000 - 1,500



LOT - 1361



LOT - 1362



LOT - 1363



LOT - 1364

1362 - ATLANTIC GASOLINE PORCELAIN SERVICE STATION SIGN.

77" x 40". DSP. A very nice example of this sign from Atlantic Gasoline. Side one shows excellent color & gloss, with one small chip in the field and some light surface scratching. Side one also shows some minor chipping at the mounting holes and along the outer edge. Side two also shows very good color & gloss, with three small areas of chipping, as well as some minor surface scratches in the field. The outer edge shows heavy rust staining, most of which can be removed, as well as some minor chipping at the mounting holes. Overall a very nice example of this sign from Atlantic Gasoline. This is not a standard shippable item and will require 3rd party shipping or pickup arrangements to be made. (8.75 & 8.25). 1,000 - 2,000

1363 - PHILLIPS 66 GASOLINE PORCELAIN SHIELD SIGN.

30" x 30". DSP. Sign is Maker Marked S.P.S & Dated 1955. Sign is in fair condition, with one chip in the field of each side. Each side shows areas of discoloration and dullness in the gloss, but overall a nice displaying sign. Sign shows a couple of light chips along the outer edge. Sign shows an Authentication Sticker. (7.75). 1,000 - 1,500

1364 - MAGNOLIA MAGNOLENE MOTOR OILS PORCELAIN CURB SIGN.

30" Dia. DSP. A fair example of this sign from Magnolia Motor Oils. Each side shows fair color & gloss, with heavy areas of wear and chipping throughout the field of both sides, as well as surface scratching. There is two small holes drilled in the center of the sign, but overall fair. Although worn, the sign displays well and has a nice patina type look to it. Sign is Maker Marked Burdick. (7.0). 1,000 - 1,800



LOT - 1365

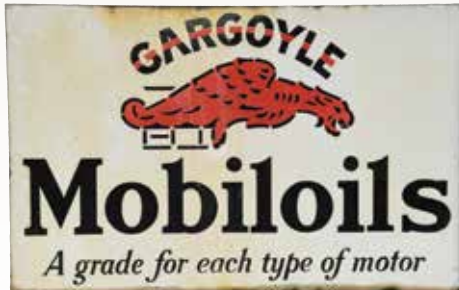

LOT - 1366



LOT - 1367

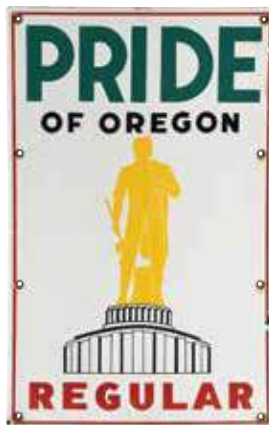

LOT - 1368



LOT - 1369

1365 - EARLY SHELL GASOLINE PORCELAIN SERVICE STATION STRIP SIGN.

9" x 58". SSP. An excellent example of this early sign from Shell Gasoline. Sign is the toughest to find small strip version, and shows die-cute edges that display well. Sign shows excellent color & gloss, with two areas of chipping in the field, as well as two very small chips at the outer edge. The colors are bright and the sign displays excellent. Overall a beautiful piece of early Shell Advertising. (8.5+). 1,000 - 1,500

1366 - MOBIL GARGOYLE MOTOR OIL PORCELAIN FLANGE SIGN W/ GARGOYLE GRAPHIC.

24" x 16 - 1/2" DSP. A very nice example of this sign from Mobiloil. Each side shows a very clean field free of any chipping, but there is some moderate staining throughout each side. The outer edge shows some light chipping in a few areas, as well as minor chipping around the flange. The sign should clean up nicely, and is a very early sign from Mobil. (7.75+). 750 - 1,500

1367 - GREYHOUND BUS LINES PORCELAIN SIGN W/ DOG GRAPHIC.

36" x 20". DSP. A fair example of this highly sought after sign. Sign shows three areas of chipping in the field on both sides, with good color but an overall low gloss throughout each side. Sign shows some minor chipping along the outer edge, as well as some chipping at the two top mounting holes. Although worn, the sign displays nicely and has an excellent patina type look to it. (7.5). 750 - 1,500

1368 - PRIDE OF OREGON REGULAR GASOLINE PORCELAIN PUMP SIGN.

22" x 14". SSP. A very nice example of this sign from Pride Of Oregon Gasoline. Sign shows very good color & gloss throughout the field, showing no chipping in the field whatsoever and an excellent graphic. The sign shows some minor surface scratches in the field, as well as three areas of light chipping at the edge, but overall excellent. Sign shows all of its original grommets, and should clean up even better than it is now. Overall a very nice example. (8.75+). 750 - 1,250

1369 - STANDARD GASOLINE & MOTOR OIL PORCELAIN SERVICE STATION SIGN.

36" Dia. DSP. A tough to find sign from Standard Gasoline & Motor Oil. Sign shows different print type on each side, and displays well. Sign shows moderate to heavy wear throughout both sides, with areas of chipping and surface scratching throughout both sides. Sign shows one small hole drilled at the bottom edge. Although worn, the sign displays well and has an excellent patina type look to it. Sign is Maker Marked Reliance Advertising. (6.75). 600 - 1,200



LOT - 1370



LOT - 1371



LOT - 1372

1370 - ALEMITE MOTOR OIL DIE CUT PORCELAIN LUBSTER SIGN.
 7 - 1/2" x 5 - 1/2". SSP. A very nice example of this sign from Alemite Motor Oil. Sign shows very good color with fair gloss, with a clean field. There is some chipping in the wing, as well as a chip at the first E of Alemite. Overall a very nice example of this unique sign. Sign shows an Authentication Sticker. (8.0). 500 - 1,000

1371 - EVEREADY MINI-MAX RADIO BATTERIES PORCELAIN SIGN.
 18" x 14". SSP. A very nice example of this sign from Eveready Batteries. Sign shows very good color & gloss, with a very clean field. Sign shows some light surface scratching, as well as some minor discoloration at the top edge. There is some minor chipping along the outer edge and at a couple of the mounting holes, but overall very nice. (8.0). 500 - 1,000



LOT - 1373

1372 - WMA WESTERN MOTOR ASSOCIATION MOTOR COURT PORCELAIN SIGN.
 27 - 1/4" x 27 - 3/4". DSP. A very seldom seen sign for Western Motor Association. Side one shows excellent color & gloss, with a very clean field showing only two chips in the outer field of the lower side, as well as some minor chipping along the outer edge. Side two also shows excellent color & gloss, with a couple minor areas of surface scratching, as well as two chips in the outer lower field and along the outer edge. Side two shows one very small chip in the O of Approved. Overall an excellent example of this seldom seen piece. (8.5+). 500 - 1,000

1373 - OUTSTANDING NEW OLD STOCK MICHELIN TIRES TIN FLANGE SIGN W/ BICYCLE GRAPHIC.
 19" x 18". DST. An outstanding example of this beautiful sign from Michelin Tires. Sign is in New Old Stock condition, showing outstanding color & gloss, with only a light amount of storage wear. The graphics are very clean and display well. Overall a tough to improve upon example of this great sign from Michelin. (9.25+). 500 - 1,000

1374 - DELCO BATTERIES TIN VERTICAL SIGN W/ BATTERY GRAPHIC.
 69" x 19". SST. A very nice displaying sign from Delco Batteries. Sign shows good color & gloss, with the field and edges showing an overall wear throughout. The field is fairly clean, with larger areas of wear along the outer edge and at the bottom of the sign. Sign shows the original wood backing as well, which is in very good condition. Sign shows a couple of small additional holes along the outer edge used for hanging. Overall a nice displaying sign with a great patina. This is not a standard shippable item and will require 3rd party shipping or pickup arrangements to be made. (7.75+). 400 - 800



LOT - 1374



LOT - 1375

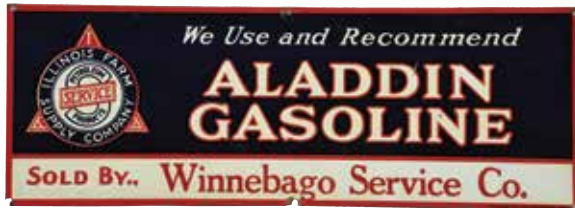

LOT - 1376



LOT - 1377



LOT - 1378



LOT - 1379

1375 - GOODYEAR TIRE & BATTERY SERVICE EMBOSSED TIN SIGN W/ SELF FRAMED EDGE.

72" x 18". SST. A nice displaying sign from Goodyear Tires & Batteries. Sign shows very good color & gloss, with embossed foot & Goodyear lettering. The field shows some minor scratching and wear, but has very nice color & gloss. The outer embossed edge shows some areas of wear and paint loss, but overall fair. Sign is Maker Marked AM & Dated 1955. This is not a standard shippable item and will require 3rd party shipping or pickup arrangements to be made. (7.5). 400 - 800

1376 - ALADDIN GASOLINE EMBOSSED TIN SIGN.

20" x 7". SST. Circa 1930's. Maker Marked Reliance Advertising Co., Milwaukee, Wisconsin. A very nice example of this sign from Aladdin Gasoline. Sign shows very good color & gloss, with a few light surface scratches, as well as some moderate wear around the mounting holes. Overall a very nice example. (8.25). 400 - 800

1377 - CLINTON ENGINES AUTHORIZED SERVICE STATION TIN SIGN.

24" x 18". DST. A seldom seen sign from Clinton Engines. Each sign shows good color & gloss, with a clean graphic. Each side shows an overall wear throughout the field, with areas of staining & surface scratch throughout. The outer edge shows some areas of paint loss, but overall a nice displaying sign. (7.75+). 400 - 800

1378 - RARE FLEET WING MOTOR OIL EMBOSSED TIN SIGN W/ OIL CAN GRAPHIC.

36" x 18". SST. A very tough to find sign from Fleet Wing Motor Oil. Sign shows a fairly clean field, but is heavily discolored throughout the field. The outer edge shows some paint markings, as well as some heavy rusting at the left edge. The outer edge shows some small nail holes from hanging. Although worn, the sign displays excellent and is very tough to find. (6.5). 400 - 800

1379 - ASK FOR STERLING MOTOR OILS EMBOSSED TIN SIGN.

27" x 13". SST. Sign is Maker Marked Donaldson Art Sign Co., Covington, Kentucky. Sign shows very good color & gloss, with areas of surface scratch in the field, as well as some light denting and a couple of small nail holes in the outer field. The outer edge shows areas of moderate wear, with one area of tear out at the top left edge. Although worn, the sign displays nicely and is very tough to find. (7.5). 400 - 800



LOT - 1380

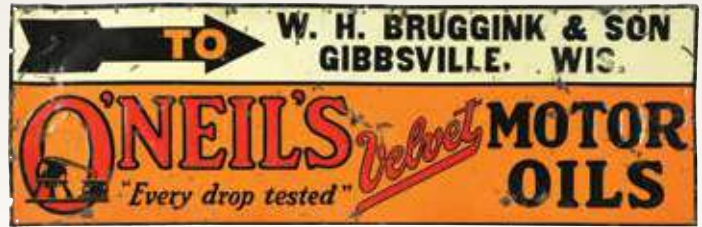

LOT - 1381



LOT - 1382



LOT - 1383

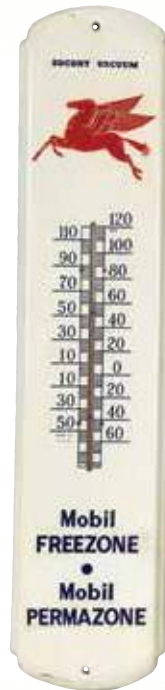

LOT - 1384

1380 - GOODYEAR TIRES TIN SIGN W/ ARROW GRAPHIC.

35 - 1/2" x 11 - 1/2". SST. A very early sign from Goodyear Tires. Sign shows good color and fair gloss, with areas of rust spotting in the field, as well as a crease running down the center of the sign horizontally. The outer edge shows some moderate areas of paint loss, as well as two areas of nail tear out. Although worn, the sign has an excellent patina to it and displays well. (6.5). 400 - 800

1381 - O'NEILS VELVET MOTOR OILS EMBOSSED TIN SIGN.

36" x 12". SST. A tough to find sign from O'Neils Motor Oil. Sign shows very good color & gloss, but shows moderate areas of denting in the field, as well as nail holes throughout the field and outer edge. Although worn, the sign displays nicely. (6.75). 400 - 800

1382 - GRANT BATTERIES EMBOSSED TIN SIGN W/ SELF FRAMED EDGE.

39" x 13 - 1/4". SST. An excellent example of this sign from Grant Batteries. Sign shows outstanding color & gloss, with a super clean field showing only a couple of light surface scratches and some light cloudiness at the left side. The outer self framed edge shows some minor surface wear and light denting. Overall an outstanding example. Sign is Maker Marked AM & Dated 1952. (8.9+). 400 - 800

1383 - LOT OF THREE: MOBIL GASOLINE TIN SIGNS & THERMOMETER.

Largest: 36" x 9". Lot Consists Of: Mobil Freezone Tin Thermometer with Pegasus Graphic. Thermometer is in working condition, Grade 8.0. Mobil Fan Belts Tin Topper Sign with Pegasus Graphic, Grade 7.5. Mobil Restroom Key Tin Sign with Key Graphic, Grade 7.0. (Various). 300 - 500

1384 - KENDALL MOTOR OIL EMBOSSED TIN VERTICAL SIGN.

72" x 12". SST. An excellent example of this sign from Kendall Motor Oil. Sign is in outstanding, New Old Stock like condition. Sign shows one minor scratch in the field, as well as some minor wear along the outer edge. Overall an outstanding example. Sign is Maker Marked Grace Sign Co. & Dated 1969. This is not a standard shippable item and will require 3rd party shipping or pickup arrangements to be made. (8.9+). 300 - 600



LOT - 1385



LOT - 1386



LOT - 1387



LOT - 1389



LOT - 1388



LOT - 1390

1385 - MILLER TIRES TIN SERVICE STATION SIGN W/ SELF FRAMED OUTER EDGE.
30" x 19". SST. Sign is Maker Marked The Novelty Adv. Co., Coshocton, Ohio. Sign shows a Property Of Miller Rubber Co., Inc Mark at the bottom left edge. Sign shows very good color & gloss, with a clean field showing only minimal surface scratches and light denting. The outer edge shows some moderate areas of paint loss, and there is some wear over the word Tires at the bottom of the sign. Overall a nice example. (7.75+). 300 - 600

1386 - MICHELIN TIRES TIN RACK SIGN W/ BIBENDUM GRAPHIC.
34" x 5". DST. Sign is mounted in the original metal racking. Sign is in fair condition, showing an overall wear throughout the entire field on each side. The graphics are clean and the sign displays very well. (7.5). 300 - 600

1387 - MICHELIN TIRES TIN FLANGE SIGN W/ BICYCLE GRAPHIC.
17" x 14". DST. A very nice example of this seldom seen sign from Michelin Tires. Sign shows very good color & gloss throughout each side, with areas of wear and scratching in the field of each side. The top outer edge shows one minor crease, but overall a very nice displaying sign. (7.5+). 300 - 600

1388 - MICHELIN XY TIRES TIN SIGN W/ TIRE & BIBENDUM GRAPHIC.
24" x 8". SST. An outstanding example of this beautiful sign from Michelin Tires. Sign shows outstanding color & gloss throughout the field, with almost no notable wear. The outer edge shows a couple of minor surface rubs most likely due to storage. Most likely a New Old Stock Sign. (9.25+). 300 - 500

1389 - MICHELIN TIRES TIN SERVICE STATION TIRE CHART SIGN W/ BIBENDUM GRAPHIC.
33" x 13 - 1/2". SST. An excellent example of this tough to find sign from Michelin Tires. Sign shows excellent color & gloss, and features a tire size chart for all of the major car companies. Sign is extremely clean, but shows two small nail holes at the top edge. The sign features an excellent Tire & Bibendum graphic, and shows only minimal surface scratching in the field, as well as along the outer edge. Overall an excellent example. Sign is Dated 1965. (8.5+). 300 - 600

1390 - WOLF'S HEAD MOTOR OIL TIN CAN RACK SIGN.
21" x 9 - 1/2". SST. An outstanding example of this sign from Wolf's Head Motor Oil. Sign shows outstanding color & gloss, and is a super clean field free of any major wear. Sign shows a couple of light surface scratches in the outer field, as well as some minor paint loss at the four mounting holes. Overall a tough to improve upon example. (8.9+). 300 - 600

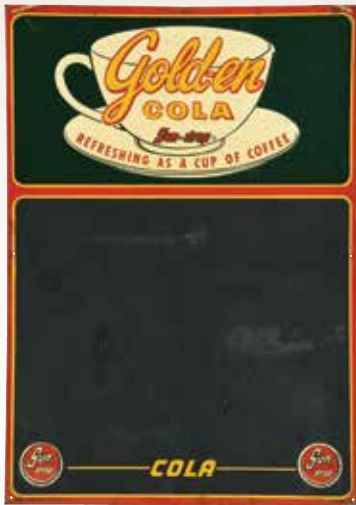

LOT - 1391



LOT - 1392



LOT - 1393



LOT - 1394

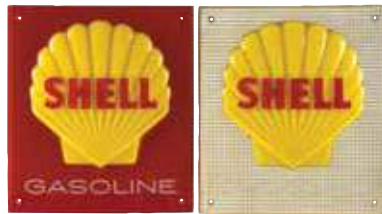

LOT - 1395



LOT - 1396

1391 - GOLDEN COLA EMBOSSED TIN SIGN W/ CHALKBOARD.

28" x 19 - 1/2". SST. Sign is Maker Marked Press Sign Co., St. Louis. A tough to find sign from Golden Cola. Sign shows excellent color & gloss, with a light amount of surface scratching in the colors and lettering. The outer edge shows some minor paint loss, but overall nice. The chalkboard is in good condition, showing only a couple of light areas of wear. Overall a nice displaying sign from Golden Cola. (8.0). 300 - 600

1392 - GOODYEAR TIRES EMBOSSED TIN SIGN W/ TIRE & GLOBE GRAPHIC.

24" x 11". SST. Sign is Maker Marked American Art Works, Inc. Coshocton, Ohio. Sign shows good color & fair gloss, with areas of paint loss and surface scratching in the field. The graphic is in good condition, and although worn the sign displays nicely. (7.0). 300 - 600

1393 - LOT OF 3: CHEVRON, CONOCO & AC OIL FILTER SERVICE STATION SIGNS.

Largest: 18" x 15 - 3/4". Lot Consists Of: Sign one is a Conoco Gasoline Conoco Coupons Accepted Here Embossed Tin Sign, Grade 7.25. Sign two is a Chevron Supreme Gasoline Masonite Oil Rack Sign, Grade 7.75. Sign three is an AC Oil Filters Tin Sign, showing excellent color & gloss with a couple areas of minor surface scratching, Grade 8.25+. An excellent grouping of Service Station Signage. (Various). 400 - 800

1394 - WILLIAM MARVY BARBER POLE MODEL 55 W/ GLASS GLOBE & MOUNTING BRACKET.

36" T. An excellent example of this Barber Pole from William Marvy. Pole and globe both light up nicely, and pole shows original glass. The metal trim and mounting bracket are both in very good condition. Overall an excellent displaying piece of Barber Advertising. (8.5+). 400 - 800

1395 - LOT OF FOUR: SHELL GASOLINE ADVERTISING ITEMS INCLUDING AD GLASS, PUMP PLATES & TOPPER.

Largest: 12" T. Lot Consists Of: Embossed Plastic Red Shell Gasoline Pump Plate, Grade 9.0. Shell Gasoline Embossed Plastic Gold Pump Plate, Grade 8.5+. Shell Embossed Tin Clamshell License Plate Topper, Grade 8.5+. Shell Premium Gasoline Ad Glass, Grade 8.5+. An excellent grouping of Shell Advertising Items. (Various). 400 - 800

1396 - LOT OF SIX: FRAMED PAPER ADVERTISEMENTS FROM WHIZ AUTOMOTIVE PRODUCTS.

Largest: 33" x 11". Lot Consists Of: Six Framed Whiz Paper Advertisements, all advertising various products from Whiz Automotive. Each piece is professionally framed, and displays excellent. Most pieces are in excellent condition, with a couple showing minor wear and staining or fold markings. An excellent grouping of framed Whiz Advertising. (Various). 300 - 600



LOT - 1397



LOT - 1398



LOT - 1399



LOT - 1400

1397 - LOT OF TWO: HAWAII AUTO CLUB & MEDICAL SOCIETY CLOISSONNE LICENSE PLATE TOPPERS.

3 - 1/2" Dia. Each. Lot Consists Of: Hawaii County Medical Society Cloissonne License Plate Topper, showing excellent color & gloss with metal attachment. Topper two is a Honolulu Automobile Club Cloissonne License Plate Topper, in excellent condition throughout with great color & gloss. Overall an excellent pair of License Plate Toppers. (9.0). 300 - 500

1398 - TROPHY PETROLEUM PRODUCTS LIGHT UP DISPLAY CLOCK.

14" x 14". Light Up Display Clock for Trophy Petroleum Products. The metal body as well as advertising face are both in excellent condition, and the clock lights up nicely. The trim is also in excellent condition, an overall an excellent displaying clock. This is a modern age clock, circa 1970's-1980's. (9.0). 300 - 600

1399 - CHANGEOMATIC CHANGE MACHINE RESTORED IN COCA COLA.

17" x 8". Change-O-Matic Machine shows an outstanding restoration done in Coca Cola colors & print type script. All of the lettering throughout the face & sides are vinyl decals, and the chrome trim is in excellent condition. Machine includes key. An outstanding displaying piece. (Restored). 300 - 600

1400 - EVEREADY MAZDA AUTOMOBILE LAMPS TIN STORE DISPLAY PARTS CABINET.

23" x 16". Tin Store Display Parts Cabinet for Mazda Auto Lamps. Cabinet shows excellent color & gloss throughout the piece, and shows its original wooden base. The top pull out drawer shows some denting as well as paint scratching, and will need some minor adjustments to fully close properly. The bottom drawers are in excellent condition, showing light bulb graphics. The back, sides and top are in very good condition, showing average age wear and surface scratching. Overall an excellent displaying parts cabinet for Mazda Auto Lamps. (7.75+). 400 - 800

1401 - BOB'S BIG BOY BURGERS FIGURAL BIG BOY STATUE.

29 - 1/4" x 14" x 43". An excellent example of this figural statue from Bob's Big Boy. Statue is made from thick plastic & resin, and displays excellent. Statue shows excellent paint and displays very well. This is not a standard shippable item and will require 3rd party shipping or pickup arrangements to be made. (9.0+). 400 - 800

SEE WEBSITE FOR ADDITIONAL PHOTOS



LOT - 1401



LOT - 1402



LOT - 1403



LOT - 1404



LOT - 1405

1402 - LOT OF 3: RICHFIELD GASOLINE SERVICE STATION CLOTH BANNERS.

Largest: 108" x 36". Lot Consists Of: Richfield Here Service Comes First Cloth Banner with Globe Graphic, showing minor staining with no major wear or damage, displays excellent, Maker Marked MCA, Grade 8.25. Banner two is a Richfield Golden Gasoline Plus Lead Tetraethyl Cloth Banner, in New Old Stock condition, showing only minor age wear, Grade 8.75+. Banner three is a Richfield Gasoline Get Our Straw Hat Special Cloth Banner with Straw Hat Graphic, in excellent condition showing great colors and very minimal wear, with original rope on each side, Maker Marked CSP & Co., Grade 8.75+. An excellent grouping of Richfield Gasoline Cloth Advertising. This is not a standard shippable item and will require 3rd party shipping or pickup arrangements to be made. (Various). 750 - 1,500

1403 - RARE WHIZ RADIATOR STOP LEAK CARDBOARD STORE DISPLAY W/ SIX ORIGINAL CANS.

14" x 7". Cardboard Store Display with six original cans. A very tough display for Whiz Radiator Stop Leak. The box is in excellent condition, showing minor wear at the left side, but showing excellent graphics. The marquee piece is also in excellent condition, showing an excellent graphic with minor wear in the field and along the outer edge. The six cans are all in very good condition, showing minor wear and surface scratches but overall very clean. An excellent piece of Whiz advertising. (8.0). 600 - 1,200

1404 - WILLARD BATTERIES SAY IT IN NEON GLASS FACE CLOCK.

21" x 17". Glass Face Neon Clock for Willard Batteries made by Say It In Neon, Buffalo, New York. The clocks metal face is in excellent condition, showing only a light amount of wear at the outer edge, and shows blue and red neon that lights up beautifully. The casing is also in excellent condition, showing minor wear on the outer frame and body. The glass face is in excellent condition, and this piece displays beautifully. This is not a standard shippable item and will require 3rd party shipping or pickup arrangements to be made. (8.75+). 750 - 1,500

1405 - KAISER FRAZER SKELETON NEON DEALERSHIP DISPLAY.

35" x 20". Skeleton Neon on metal frame for Kaiser Frazer. Neon lights up green and glows nicely. Neon shows new wiring and new transformer. Frame shows some new metal work attached to the back do display the signs better. An excellent neon display for Kaiser Frazer. This is not a standard shippable item and will require 3rd party shipping or pickup arrangements to be made. (9.0). 1,000 - 2,000



LOT - 1406

1406 - VENDO 81 SODA MACHINE PROFESSIONALLY RESTORED IN PEPSI.

59" x 27". Vendo 81 shows an outstanding professional restoration done in Pepsi Cola. Machine shows outstanding paint & trim, and could not have been restored better. Machine shows vinyl decals on each side reading, "Hits The Spot", and the Pepsi Cola script is hand painted. An excellent displaying piece of Pepsi Cola Advertising. Machine includes keys. This is not a standard shippable item and will require 3rd party shipping or pickup arrangements to be made. (Restored). 4,000 - 6,000

1407 - WHIZ CAR CARE PRODUCTS SERVICE STATION CAN DISPLAY W/ TWENTY ONE ORIGINAL CANS.

46" x 32". Whiz Car Care Products Service Station Rack with Twenty One Original Cans. Racking is in good condition, showing signs on each side, as well as wheels to move the rack around. Each tin sign shows average wear and surface scratching, but display nicely. Metal racking is in good condition, showing a large majority of its original paint. Included with the rack are twenty one individual cans from Whiz Automotive Products. All cans are in fair to excellent condition, and display on the racking well. Overall a very nice piece of Whiz Automotive Advertising. This is not a standard shippable item and will require 3rd party shipping or pickup arrangements to be made. (7.75+). 500 - 1,000

1408 - WHIZ AUTOMOTIVE PRODUCTS STORE DISPLAY RACK W/ THIRTEEN ORIGINAL WHIZ CANS.

60" x 23". Whiz Automotive Products Metal Store Display Rack with Marquee Sign. Marquee top sign is in fair condition, showing wear and scratching throughout the entire field but still displays well. The metal racking is also in good condition, showing Whiz print type on each shelf, with moderate areas of surface wear and scratching. Included with the rack are thirteen individual Whiz Automotive Products Cans, all of which are in fair to excellent condition. Overall an excellent display of Whiz Advertising. This is not a standard shippable item and will require 3rd party shipping or pickup arrangements to be made. (7.5). 750 - 1,500



LOT - 1407



LOT - 1408



LOT - 1409



LOT - 1410



LOT - 1411

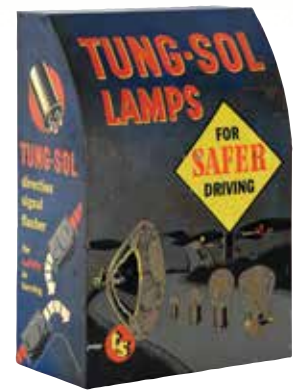

LOT - 1412

1409 - RESTORED METAL TRAFFIC LIGHT MOUNTED ON PEDESTAL BASE.

20" x 23" x 92". Metal Traffic Light shows a professional restoration, and lights up perfectly. Traffic light shows great paint, and is mounted on a metal pedestal base. Overall an excellent displaying piece. This is not a standard shippable item and will require 3rd party shipping or pickup arrangements to be made. (Restored). 600 - 1,200

1410 - R.M. HOLLINGSHEAD CORPORATION COMPANY HISTORY SCRAPBOOKS 1888 - 1969

16" x 14" Each. Excellent condition scrapbooks full of Whiz & Hollingshead Company History from 1888 through 1969. Book are full of original photos, booklets, letterheads, catalogs and various other historical references from the brand. There are some pieces that are prints but the majority of this collection is original literature. An amazing collection of the history of Hollingshead & Whiz. (Various). 500 - 1,000

1411 - PENNZOIL MOTOR OIL ONE QUART CAN RACK W/ TIN MARQUEE SIGN.

36 - 1/2" x 21" x 11 - 1/2". SST. An excellent example of this beautiful rack from Pennzoil Motor Oil. Rack Marquee Sign is in excellent condition, showing excellent color & gloss with only a light amount of wear and surface scratching in the field. the colors are bright and the sign displays excellent. The racking is in excellent condition, showing excellent red paint, and the rack is full of twelve individual cans from various Motor Oil brands. Each can is tin and in excellent condition, and the cans range from Grade 7.5 to 9.0. Rack is on wheels and moves around nicely. Overall an excellent displaying piece from Pennzoil. (8.5+). 400 - 800

1412 - TUNG-SOL AUTOMOBILE LAMPS TIN COUNTERTOP STORE DISPLAY.

20" x 14" x 8". Tin Countertop Store Display Cabinet for Tung Sol Automotive Lamps. Cabinet is in overall fair condition, showing moderate to heavy wear in the paint on the face, with light wear and scratches on the sides. The display shows all of its original shelving, which shows only minor wear and paint loss. Although worn, the piece displays well. (7.25). 300 - 600



LOT - 1413

1413 - DAIRY MADE ICE CREAM EMBOSSED TIN SIGN W/ WOOD FRAME.

34" x 26". SST. A very nice displaying sign from Dairy Made Ice Cream. Sign shows good colors, with an excellent graphic. Sign shows some minor areas of surface scratching and wear, as well as a couple of small nail holes in the outer field, but overall displays very well. The wood frame shows some overall age wear but displays the sign nicely. A nice piece of Dairy Made Advertising. Sign shows an Authentication Sticker. (7.75+). 600 - 1,200

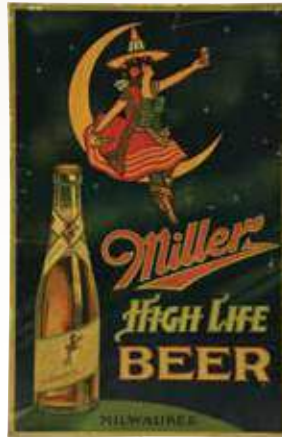

LOT - 1414

1414 - MILLER HIGH LIFE BEER TIN OVER CARDBOARD SIGN W/ BOTTLE GRAPHIC.

17" x 11". SST. Sign is Maker Marked Donaldson Art Sign Co., Covington, KY. A beautiful piece of early Miller Beer Advertising. Sign shows excellent color & gloss, with some minor areas of surface scratching in the outer field and along the outer edge. The graphics are very clean and the sign displays excellent. The sign is Tin mounted over cardboard, and the cardboard is in fair condition. (7.75+). 600 - 1,200



LOT - 1415

1415 - NU-GRAPE SODA EMBOSSED TIN VERTICAL SIGN W/ SELF FRAMED EDGE.

54" x 18". SST. Sign is Maker Marked Industrial Arts Inc. An excellent displaying sign from Nugrape Soda. Sign shows excellent color & gloss, with a super clean field with bright colors and an excellent graphic. The field shows some minor surface scratching, as well as additional nail holes along the outer edge and in the outer field. The embossed self framed edge shows areas of denting and wear, but overall fair condition. A very nice displaying sign from Nugrape Soda. This is not a standard shippable item and will require 3rd party shipping or pickup arrangements to be made. (7.75+). 600 - 1,200



LOT - 1416

1416 - RARE THIRSTY JUST WHISTLE EMBOSSED TIN SIGN W/ BOTTLE & HAND GRAPHIC.

9 - 1/2" x 6 - 1/2". SST. A very nice example of this rare and beautiful sign from Whistle Soda Pop. The sign shows excellent color & gloss, with an excellent graphic. The hand and bottle graphic are both in excellent condition, showing almost no wear whatsoever. The sign shows some very minor denting in the tin, as well as some light wear along the outer edge in the gold paint. A beautiful piece of Whistle Advertising. (7.9+). 500 - 800

1417 - LEE RIDERS TIN SIGN W/ HORSE & COWBOY GRAPHIC.

18" Dia. DST. An excellent example of this beautiful sign from Lee Jeans. Sign shows excellent color & gloss throughout both sides, with some minor surface scratching in the field, most likely due to storage. Sign shows a couple of minor areas of wear along the outer edge. Overall a choice example of this beautiful sign. Sign is Maker Marked Stout Sign Co. Sign shows an Authentication Sticker. (8.75+). 500 - 1,000



LOT - 1417



LOT - 1418



LOT - 1419

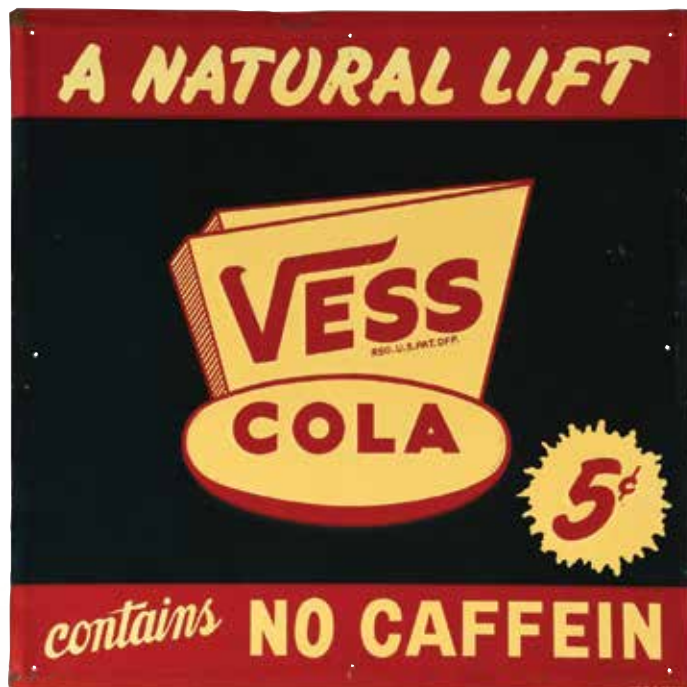

LOT - 1420



LOT - 1421

1418 - POPPER'S EIGHT CENTER CIGAR EMBOSSED TIN SIGN.

35" x 11". SST. Sign is Maker Marked Wolff, New York. Sign shows excellent color & gloss, with a fairly clean field showing only a couple of light scratched areas at the outer field. The outer edge shows a few areas of surface scratching & denting, but overall a very nice displaying piece of Popper's Advertising. (8.0). 500 - 1,000

1419 - KRISPY KAKE KONES PAINTED TIN SIGN W/ ICE CREAM GRAPHIC.

24" x 16". DST. A very unique sign for Krispy Kake Kones. Sign shows very good color and gloss, with areas of surface scratching and paint loss throughout, but still retaining an excellent all original patina type look to it. The graphic displays well, and there is no major wear or damage to the sign. Sign shows an Authentication Sticker. (7.75). 400 - 800

1420 - VESS COLA EMBOSSED TIN SIGN.

26" x 26". SST. A very nice example of this sign from Vess Cola. Sign shows very good color & gloss, with some minor surface scratching in the field, as well as some minor wear along the outer edge. Overall a nice example of this sign from Vess Cola. (8.0). 300 - 500

1421 - SURGE MILKER NEW OLD STOCK TIN SIGN.

18" x 12". SST. An excellent example of this sign from Surge Milk. Sign shows excellent color & gloss, with just a minor amount of surface rubs and paper markings, as well as one small area of wear at the bottom right corner. Overall an excellent example. Sign is Maker Marked A.M.D. Sign shows an authentication sticker on the backside. (9.0+). 250 - 500



LOT - 1422



LOT - 1423



LOT - 1424



LOT - 1425



LOT - 1426



LOT - 1427



LOT - 1428

1422 - SHELL GASOLINE ONE PIECE CAST CLAMSHELL GLOBE.

19" T. One Piece Cast Globe. An excellent example of this globe from Shell Gasoline. Milk glass is in excellent condition, showing great color in the paint and a chip free base. A very nice example of this iconic Globe from Shell Gasoline. (8.75+). 400 - 600

1423 - DERBY FLEXGAS COMPLETE 13.5" GLOBE ON GILL MILK GLASS BODY.

13 - 1/2" Globe Lenses. Complete 13.5" Globe On Gill Milk Glass Body. A very nice example of this globe from Derby. Each lens is in very good condition, showing excellent colors with only a light amount of surface scratching as well as some minor washout at the bottom of the lenses. The Milk Glass Gill Body is also in very good condition, showing a couple of minor nicks in the base. Overall an excellent example. (8.5). 500 - 1,000

1424 - TYDOL GASOLINE COMPLETE 16.5" GLOBE ON ORIGINAL METAL BODY.

16 - 1/2" Lenses. Complete 16.5" Globe On Metal Body. An excellent example of this Globe from Tydol Gasoline. Tydol was a product of Tidewater Oil Company, New York, and these lenses were in use from the 1920's all the way into the 1940's. Lenses are both in excellent condition, each showing excellent colors and only very minimal wear at the outer edge. Lenses are set in their original Cincinnati Products Metal Body, which displays the lenses well. A very nice example of this globe. (9.0). 800 - 1,200

1425 - GASOLINE PUNCHED TIN 15" SINGLE GLOBE LENS ON ORIGINAL METAL BODY.

15" Lens. Single 15" Globe Lens. A very nice original example of this circa 1910's Punched Tin Generic Gasoline Lens. Lens shows a large majority of its original Smaltz paint, showing some minor wear and paint loss throughout the field of the lens. Lens is mounted in an original paint metal body, which displays the lens excellent. Overall a very nice displaying globe. (7.75+). 1,000 - 2,000

1426 - STANDARD GASOLINE OPC MILK GLASS FLAME GLOBE.

21" x 13" x 8". One Piece Cast Globe. A very nice example of this globe from Standard Oil. Globe body is in excellent condition, showing no chipping or cracks, and shows its original screw base. Globe is missing almost all of its original paint, with only a small amount remaining along the bottom. Although worn, the piece displays excellent and is damage free. (9.0). 500 - 1,000

1427 - LION GASOLINE COMPLETE 13.5" GLOBE ON MILK GLASS BODY W/ SCREW BASE.

13 - 1/2" Globe Lenses. Complete 13.5" Globe On Screw Base Milk Glass Body. Each lens shows moderate to heavy wear along the outer edges, with the back lens showing a chip under the N of Lion. Lenses both show a great graphic and although worn, still display well. The Narrow Milk Glass Body is in excellent condition, showing original metal screw base. Overall a nice displaying globe from Lion Gasoline. (7.0). 400 - 800

1428 - ATLANTIC WHITE FLASH GASOLINE COMPLETE 16.5" GLOBE ON METAL BODY.

16 - 1/2" Globe Lenses. Complete 16.5" Globe On Metal Body. A nice example of this early globe from Atlantic Gasoline. Side one shows very good colors, with two areas of scratching at the left and right, but overall very nice. Side two is complete, but has a break in the lens at the bottom right side. Although broken, the lens is complete and can be repaired. Lenses are set in an original metal body, which shows excellent paint and patina displaying the lenses well. Overall a nice piece of Atlantic Gasoline Advertising. (8.0 & Broken). 400 - 600



LOT - 1429

1429 - MARTIN & SCHWARTZ GAS PUMP RESTORED IN TEXACO FIRE CHIEF GASOLINE.

26" x 16" x 62". Martin & Schwartz Gas Pump shows an outstanding restoration done in Texaco Fire Chief Gasoline. Pump shows excellent paint and decals, and lights up beautifully. Pump shows hose & nozzle, and only shows very minimal wear. An outstanding piece of restored Service Station Memorabilia. This is not a standard shippable item and will require 3rd party shipping or pickup arrangements to be made. (Restored). 1,500 - 2,500



LOT - 1430

1430 - RARE DUNLOP TIRES MODEL 77 SERVICE STATION AIR METER.

67" T. Professionally restored Rare Dunlop Tires Model 77 Air Meter. Air Meter shows high quality paint work and on a piece that retains all the original parts. Hand painted pin striped Dunlop Logo on the embossed cast base. The original face shows areas of staining and color loss. The head rotates 360 degrees to service both sides of an island. Rare air meter with only a few examples known Worldwide. This is not a standard shippable item and will require 3rd party shipping or pickup arrangements to be made. (Restored). 6,000 - 8,000



1431 - RARE 1930'S SATAM TWIN 2.5 GALLON CYLINDER VISIBLE GAS PUMP RESTORED IN BP GASOLINE.

108" x 20". Professionally restored Satam twin 2.5 gallon cylinder visible gas pump in British Petroleum (BP) Livery. Very high quality paint work with hand painted BP and "Super" logos to both doors as well as pin striping and detailing to both doors and base. Complete with it's original handle, enamel tag, and original cylinders with no cracks. A very rare gas pump to find, especially in the U.S. This is not a standard shippable item and will require 3rd party shipping or pickup arrangements to be made. (Restored). 15,000 - 25,000





LOT - 1432

1432 - TOKHEIM 39 GAS PUMP RESTORED IN GULF GASOLINE.

92" x 31" x 17". An excellent example of this Restored Tokheim 39. Pump is restored in Gulf Gasoline, and shows original porcelain pump plates, as well as ad glass, hose & nozzle and contains lead porcelain signs. Pump shows a reproduction Gulf Globe, and only very minimal wear to its restored paint. Pump lights up nicely, creating an excellent Gulf display. This is not a standard shippable item and will require 3rd party shipping or pickup arrangements to be made. (Restored). 1,500 - 2,500

1433 - FORD ANTI FREEZE ONE GALLON CAN W/ FORD SCRIPT.

11" T. One Gallon Can. A nice example of this tough to find can from Ford. The can is in overall good condition, showing no dents in the field, and only one small dent at the outer corner of one side. Can shows very good color and fair gloss, with some minor crackling in the paint, giving the can an excellent original patina. Can shows original lid and carrying handle. Overall an excellent displaying can from Ford Motor Company. (7.75+). 300 - 500



LOT - 1433



LOT - 1434



LOT - 1435

1434 - RARE DUPLEX MOTOR OIL FIVE GALLON OIL CAN W/ DRIVING CAR GRAPHICS.

15" T. Five Gallon Can. A very tough to find can from Enterprise Oil Company, Buffalo, New York. Can shows graphics on two sides, and script throughout all four sides. Can shows spout, as well as both lids, with only a couple of minimal dented areas at some of the corner. The can shows an overall wear and patina throughout all sides, as well as some scratching and minor paint loss in a couple areas. The can should clean up nicely, and is a very nice displaying example of such a rare and early oil can. (7.25+). 750 - 1,500

1435 - LOT OF TWO: MOBIL OIL GARGOYLE FIVE GALLON SQUARE CANS W/ ORIGINAL MOBIL WOODEN CRATES.

26" x 12" Each. Lot Consists Of: Mobiloil "A" Five Gallon Square Can with Original Wooden Crate. The can and crate both show moderate to heavy wear, but are both original and display well, Grade 7.0. The second is a Mobiloil Arctic Five Gallon Square Can with Original Mobiloil Arctic Wooden Crate. The crate is in excellent condition, showing original paint and minimal wear. The can shows moderate to heavy wear, but displays well, Grade 7.5. A nice grouping of Mobiloil Cans. (Various). 300 - 600

1436 - LOT OF TEN: WHIZ AUTOMOTIVE PRODUCTS CANS.

10" x 7". Lot Consists Of: Can one is a Whiz Shock Absorber Fluid One Gallon Can, Grade 8.0. Can two is a Whiz Motor Rythm One Gallon Can, Grade 7.0. Can three is a Whiz Air Flo Motor Oil One Quart, missing top lid, Grade 8.0. Can four is a Whiz Powdered Car Wash Six Ounce Can, Grade 8.5. Can five is a Whiz Loosen All eight ounce can, Grade 8.5. Can six is a Whiz Klear-Flo Can, Grade 8.25. Can seven is a Whiz Liquid Quick Dress Enamel Pint Can, Grade 8.5. Can eight is a Whiz Cooling System Cleaner Can, Grade 7.75. Can nine is a Whiz London Coach Paste Cleaner Can, Grade 7.5. Can Ten is a Whiz Rubber Tube Repair Kit, Grade 7.75. Overall an excellent grouping of Whiz Automotive Products Cans. (Various). 500 - 1,000

SEE WEBSITE FOR
ADDITIONAL PHOTOS



LOT - 1436

1437 - LOT OF FOUR: WHIZ CUP GREASE 1, 2, 5 & 10 POUND CANS W/ AUTOMOTIVE GRAPHICS.

Largest: 8" x 7". Lot Consists Of: Can one is a Whiz Cup Grease One Pound Can, Grade 7.0. Can two is a Whiz Cup Grease Two Pound Can, Grade 6.75. Can three is a Whiz Cup Grease Five Pound Can, Grade 6.25. Can four is a Whiz Cup Grease Ten Pound Can, Grade 6.0. All cans show their original lids, and show moderate to heavy wear but display well. A very hard to find group of Whiz Automotive Products Cans (Various). 300 - 600



LOT - 1437

1438 - LOT OF TWO: WHIZ CUP & SPONGE GREASE CANS W/ AUTOMOTIVE GRAPHIC.

7" x 5" Each. Lot Consists Of: Whiz Cup Grease Five Pound Can, showing its original lid and carrying handle, Grade 7.75. Can two is a Whiz Sponge Grease Five Pound Can, showing its original lid and is missing its carrying handle, Grade 6.5. A nice pair of rare cans from Whiz Automotive Products. (Various). 300 - 600



LOT - 1438

1439 - LOT OF TWO: WHIZ FLY SPRAY CAN ONE GALLON & ONE QUART CANS.

Largest: 12" x 8". Lot Consists Of: Whiz Fly Spray One Gallon Can, showing minor wear and scratches with original lid and carrying handle, Grade 7.75+. Can two is a Whiz Fly Spray One Quart Can, showing minor wear on the front with some heavier scratching on the backside. Can is full and shows original lid, Grade 8.0. A very tough to find pair of early Whiz Cans. (Various). 300 - 600



LOT - 1439



SOLD \$39,360



SOLD \$23,370



SOLD \$80,520



SOLD \$52,800

MORPHY

AUCTIONS

AUTOMOBILIA & PETROLIANA

*Inviting Consignments for Our
October 4 & 5, 2020*



SOLD \$34,800



SOLD \$164,700



SOLD \$45,600

MORPHY

AUCTIONS

MAY 14, 2020

Thursday Session | Auction Starts at 10:00AM

LOTS: 2,001 - 2,363

Items on Display Approximately 4 weeks prior to Auction Date. Please Call to Confirm.

Monday - Friday 9:00AM - 4:00PM

Sunday, May 10 9:00AM - 2:00PM

Auction Day Preview Begins at 8:00AM

· 20% BUYER'S PREMIUM ·
PROVIDED CERTAIN CONDITIONS ARE MET

AUCTIONEERS:

**Shaye Krispine
Angel Lopez
Dan Morphy**

DIVISION CONSULTANTS:

John Mihovetz
*Department Head &
Expert Automobilia &
Petroliana*

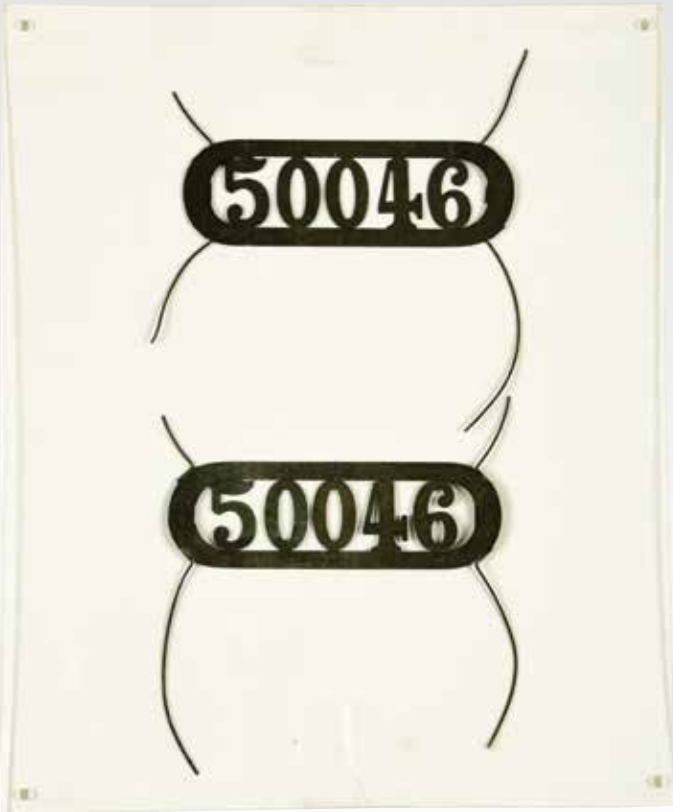

LOT - 2001



LOT - 2002

2001 - HIGHLY UNUSUAL EXTREMELY RARE PAIR OF EARLY NY PLATES.

11 - 5/8" x 9 - 1/2". Highly unusual extremely rare pair of early New York license plates made to fit on the headlights of the vehicle. Plate number 50046 was used in the year 1908. These are seldom seen. Condition is very good. (Very Good). 1,000 - 2,000

2002 - 1936 DISTRICT OF COLUMBIA LICENSE PLATE #111.

6" x 9 - 1/4". This 1936 District of Columbia license plate features the number 111 and was reserved for the sitting Vice President of the United States. In this case, the Vice President was John Nance Garner. Its overall condition is an 8. (8.0). 1,500 - 2,500

2003 - COMPLETE SET OF PAIRS OF NEW YORK LICENSE PLATES.

Each: 6" x 12". This is believed to be the finest set of NY pairs ever assembled. All years present from the first issue 1910 through 1972, missing only the 1938 issue. There are extra pairs of high-numbered (six or 7 digit) plates for 1912, 1922 and 1923, as well as other additional pairs, special numbers, etc. Condition is shown in images.

Please note: The following years were not issued in pairs, but rather only single plates: 43, 44, 45, 46, 47, 50, 53, 64 and 65. As follows: 1910 1 pair, 1911 1 pair, 1912 1 pair 5 digit and 1 pair 6 digit, 1913 1 pair, 1914 1 pair, 1915 1 pair, 1916 1 pair, 1917 1 pair, 1918 1 pair, 1919 1 pair, 1920 1 pair, 1921 1 pair, 1922 1 pair 6 digit and 1 pair 7 digit, 1923 1 pair 6 digit and 1 pair 7 digit, 1924 1 pair, 1925 1 pair, 1926 1 pair, 1927 1 pair, 1928 1 pair, 1929 1 pair, 1930 1 pair and 1 single #60, 1931 2 pairs and 1 single #60, 1932 2 pair (1 mint in envelope) and 1 single #60, 1933 1 pair, 1934 1 pair and 1 single #123, 1935 1 pair, 1936 1 pair and 1 single commercial, 1937 1 pair, 1938 missing, 1939 1 pair, 1940 1 pair, 1941 2 pairs, 1942 1 pair and 1 single, 1943 1 single with tab, 1944 single, 1945 single, 1946 single, 1947 single, 1948 1 pair, 1949 pair (one with tab), 1950 single, 1951 1 pair, 1952 pair (one with tab), 1953 single, 1954 single with tab, 1955 single, 1956 single with tab, 1957 1 pair, 1958 1 pair, 1959 1 pair (one with tab), 1960 1 pair, 1961 1 pair (one with tab), 1962 1 pair, 1963 1 pair (one with tab), 1964 single, 1965 single with sticker, 1966 1 pair, 1967 1 pair, 1968 1 pair, 1969 1 pair, 1970 1 pair, 1971 1 pair, 1972 1 pair. 4,000 - 8,000



LOT - 2003



2004 - 1906 VIRGINIA LICENSE PLATE, #1.

Frame: 39" x 51" x 3 - 1/4". The title says it all. Simply put, this is the very first plate ever issued by the state of Virginia. There are only one or two other true first issue #1s in the rest of the USA. This plate is porcelain, and the condition is very nice. There are no touch-ups, or any other alterations-this is a completely original plate. The provenance that comes with this plate is extraordinary. It would seem that no other early plate comes with so much detail. Early photos, documents, ownership papers, etc. are included, all which serve to positively validate this plate as completely authentic. This is a once-in-a-lifetime opportunity to acquire one of the most significant plates ever issued in the U.S.A. This is not a standard shippable item and will require 3rd party shipping or pickup arrangements to be made. (Excellent). 20,000 - 40,000





LOT - 2005

2005 - GROUP OF EARLY NEW YORK LICENSE PLATES.

6" x 12". This is a group of 11 New York license plates, all from the same owner, a man named Percy Lang of Waverley, NY. Mr. Lang was a wealthy man, and as evidence of that fact, owned not one, but two early automobiles. He registered the first one with NY plate #13 and the second with plate #113. This group includes the following plates: for #13, a 1910 single plate in excellent condition, a 1911 single plate with solid metal in repainted condition, a single 1912 porcelain in restored condition, and a pair of 1913 plates, both solid plates in repainted condition. The #113 plates offered as follows: 1911 pair in very good to excellent original condition, 1912 pair, porcelain, one in very good condition, the other with a large chip in the vicinity of the crank handle as well as a few others mainly along the left edge (see image), and a pair of 1913s, in good to very good condition. It is unusual to find a group of plates of this age - over 100 years old - with such low numbers, all from the same owner. (Good - Excellent). 8,000 - 12,000

2006 - 1933 INAUGURAL #10 LICENSE PLATE.

6" x 10 - 1/2". This 1933 inaugural #10 license plate was produced in the first year license plates were used for inaugurations. It is in good condition overall. (Good). 7,500 - 12,500



LOT - 2006



2007 - 1937 DISTRICT OF COLUMBIA PRESIDENTIAL LICENSE PLATE.
 6 - 1/4" x 9 - 1/4". This 1937 District of Columbia license plate was issued to President Franklin D. Roosevelt. Included is a letter of authentication from the White House to the plate's recipient. Its overall condition is an 8.5. (8.5).
 3,000 - 5,000

LOT - 2007



2008 - 1957 PRESIDENTIAL INAUGURATION PLATE NUMBER 1.
 6 - 1/2" x 12 - 1/2". This license plate from 1957 was issued to President Dwight D. Eisenhower for his presidential inauguration. Its overall condition is a 9. (9.0).
 3,000 - 6,000

LOT - 2008

SEE WEBSITE FOR ADDITIONAL PHOTOS



2009 - PAIR OF 1953 PRESIDENTIAL INAUGURATION LICENSE PLATES.
 6 - 1/2" x 12 - 1/2". This pair of 1953 Presidential inauguration license plates #2 was issued to the Vice President Richard M. Nixon. The overall condition is 8.5 with one plate having slightly enlarged bolt slots. (8.5).
 3,000 - 6,000



LOT - 2009



LOT - 2010

2010 - GROUP OF 5 DC VICE PRESIDENT'S LICENSE PLATES.

Each: 6" x 12". Each of these District of Columbia plates was issued to the then current Vice President's private vehicle. Overall condition is excellent with only the 1957 plate falling below. A rare and seldom-seen group of plates. (Very Good+ - Excellent). 2,000 - 5,000

2011 - PAIR OF 1953 INAUGURAL LICENSE PLATES.

6 - 1/2" x 12 - 1/2". This pair of 1953 inaugural license plates were issued to Vice President Richard M. Nixon. They are accompanied by the original envelope and inauguration registration card made out to Vice President Nixon for his 1950 Oldsmobile. Both license plates are unused in mint condition. (Mint). 2,000 - 3,000



LOT - 2011



2012 - 1915 COLORADO DEALER LICENSE PLATE.

6" x 11". This 1915 Colorado dealer license plate is in excellent condition with very minor touchups along the bottom right and upper right corners. (Excellent). 1,200 - 2,000

LOT - 2012

2013 - PAIR OF 1937 PRESIDENTIAL INAUGURATION LICENSE PLATES.

Each: 6" x 12 - 5/8". This matching pair of 1937 presidential inauguration license plates feature the #643 and are in fantastic condition. (Excellent). 1,000 - 2,500



LOT - 2013

2014 - RARE 1919 HAWAII AUTOMOBILE LICENSE PLATE TAG.

3 - 1/2" W. Single Sided Metal Automotive Tag for Hawaii 1919. Die cut Fish Tag is tag number 5243. Tag is in excellent original condition, showing a nice patina to the metal and no damage. A very rare Automobile Tag. (9.0). 1,000 - 1,500

2015 - RARE 1921 HAWAII AUTOMOBILE LICENSE PLATE TAG.

3" T. Single Sided Die Cut Metal Tag. Tag is a Hawaii 1921 Automobile Tag, number 7307. Tag is in excellent condition, showing an overall nice original patina, and its original black paint. A tough to improve upon example. (9.0). 1,000 - 1,500



LOT - 2014



LOT - 2015

2016 - GROUP OF 3 INAUGURAL AND COMMEMORATIVE LICENSE PLATES.

Each: 12" x 6". Included in this group is a pair of 1957 inaugural license plates in exceptional condition. In addition is a 1955 New Hampshire license plate commemorating President Eisenhower's visit to that state in 1955. (Excellent). 800 - 1,500

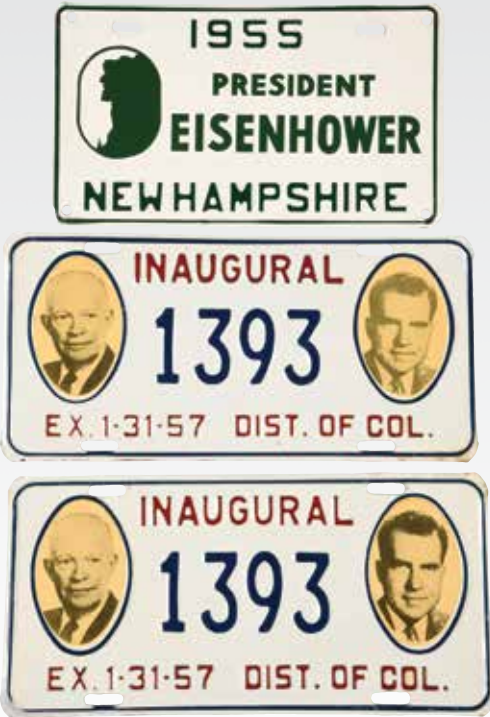

LOT - 2016

2017 - 1949 PRESIDENTIAL INAUGURATION LICENSE PLATE WITH ENVELOPE AND INVITATION.

8 - 1/2" x 11". This 1949 Presidential inauguration license plate is complete with the original envelope addressed to Major General Philip B. Fleming. Included in this lot is a personalized invitation to Major General Fleming for the inauguration. A grouping like this is quite uncommon. (Excellent). 800 - 1,200

2018 - PAIR OF 1941 INAUGURAL LICENSE PLATES.

6" x 12". This pair of 1941 inaugural license plates are #854 and are both in excellent condition. (Excellent). 800 - 1,500

2019 - PAIR OF 1949 INAUGURAL LICENSE PLATES.

6 - 1/2" x 12 - 1/2". This pair of 1949 inaugural license plates were issued for the Harry Truman inauguration. They are unused and in mint condition. (Mint). 800 - 1,500

2020 - MISCELLANEOUS GROUP OF 6 LICENSE PLATES.

Each: 6" x 12". This grouping includes a pair of Washington D.C. 1958 license plates from the Lincoln "Bubble Top," used by the White House during the Eisenhower Administration. Both plates are in excellent condition. Next is a license plate used by the Esso Oil Company at their refinery in Aruba in 1950 in fair condition. Next we have an official license plate used at the Republican Governors' Conference in 1973, taking place in New York. This plate is in excellent condition. Our next attachment promotes the 1932 Olympic Games in Los Angeles California. This is a great example of an original in excellent condition. Lastly, we have a United States military plate issued to a 4-star general. This plate features a gorgeous brass emblem in the center and is in superb condition. (Fair - Excellent). 600 - 1,200



LOT - 2017



LOT - 2018



LOT - 2019



LOT - 2020

2021 - SET OF 11 PAIRS OF PRESIDENTIAL INAUGURATION LICENSE PLATES.

Each: 6" x 12". This collection of pairs of presidential inauguration license plates begins with Kennedy's inauguration in 1961 up to and including Bush Jr.'s inauguration in 2001. All plates are unused and in mint condition. (Mint). 600 - 1,000



LOT - 2021

2022 - GROUPING OF 8 MAINE LICENSE PLATES.

Each: 6" x 12". This group of Maine License plates are all number 633 and range from 1929 to 1942. Included in this group are two pairs. Overall condition is very good. (Very Good). 500 - 1,000



LOT - 2022



LOT - 2023



LOT - 2024

2023 - LOT OF THREE: PORCELAIN 1912 1913 1914 AUTOMOTIVE LICENSE PLATES.

Largest: 14" x 6". Lot Consists Of: Plate one is a New Jersey 1912 Porcelain License Plate with Pectin attachment. Plate is in very good condition, showing only minor wear at the mounting holes, Maker Marked Ingram Richardson, Grade 8.5. Plate two is a Pennsylvania 1913 Porcelain License Plate with Metal Pectin Attachment. Plate is in excellent condition, showing only a couple of small chips at the outer field, and excellent color & gloss, Grade 8.5+. Plate three is a Michigan 1914 Porcelain License Plate. Plate is in outstanding condition, showing excellent color & gloss, with some light wear at the outer edge. Grade 8.9+. A very nice grouping of Porcelain License Plates. (Various). 500 - 1,000

2024 - GROUP OF 32 MISCELLANEOUS PRESIDENTIAL CANDIDATE LICENSE PLATE ATTACHMENTS.

6" x 12". This group of 32 miscellaneous presidential candidate license plate attachments include candidates such as Landon, Willkie, Goldwater, Ike, and more. These attachments are in various sizes and conditions. 400 - 800



2025 - TWO FRAMED VERY EARLY NY LICENSE PLATES.

Frame: 12 - 1/4" x 13". This pair of framed very early New York license plates were both issued in 1903 in Waverly New York. Plate number 1407 is in rough condition while plate number 7741 is in very good condition. (Fair - Very Good). 400 - 800

2026 - LARGE GROUP OF 17 HOOVER LICENSE PLATE ATTACHMENTS.

Each: 6" x 12". This group of license plate attachments promote Hoover for President. The overall condition varies from piece to piece as shown. (Varies). 400 - 1,000

2027 - GROUP OF 14 FRANKLIN D. ROOSEVELT LICENSE PLATE ATTACHMENTS.

6" x 12". This group of 14 license plate attachments promote Franklin D. Roosevelt's campaigns for the presidency. These are in varying conditions. (Varies). 400 - 800

LOT - 2025



LOT - 2026



LOT - 2027



LOT - 2028

2028 - NEW YORK GLASS PLATE NUMBER 980 W/ BRASS LANTERN.

10 - 1/2" x 15" x 6". A very nice example of this lantern made by E & J. Lantern is in excellent condition, showing minimal wear to the metal, but overall very nice. Lamp includes a glass face number 980 New York License Plate, which is single sided and hand painted. Lantern also comes with an extra 980 glass plate, but does not show the NY lettering. Overall a very nice example. (8.0). 400 - 800

2029 - OHIO 1909 PORCELAIN THREE DIGIT LICENSE PLATE.

10" x 5 - 1/2". SSP. A very nice example of this Ohio License Plate. Plate shows excellent color & gloss, with some minor chipping at the outer edge and at a couple of the mounting holes. The field shows some minor surface scratch, but overall an excellent example of this plate. (8.9+). 400 - 800



LOT - 2029



LOT - 2030

2030 - GROUPING OF 2 LICENSE PLATE BACKINGS AND 2 ADVERTISEMENTS.

Largest Frame: 22" x 11". This group includes 2 backing plates used to make license plates in the early 1900s in good condition. Included are 2 framed advertisements for those products, one original, and one a photocopy. (Excellent). 300 - 600

2031 - GROUP OF 10 PA LICENSED DRIVER BADGES.

Display Box: 8 - 1/4" x 12 - 1/4" x 1 - 1/2". This group of 10 licensed driver badges are all from Pennsylvania. This is a complete collection from 1910 through 1919 and are all in nice condition. (Very Good). 300 - 600



LOT - 2031

2032 - LOT OF TWO: PORCELAIN DELAWARE & 1909 MASSACHUSETTS AUTOMOTIVE LICENSE PLATES.

Largest: 12" x 5 - 1/2". Lot Consists Of: Plate one is a Massachusetts 1909 Porcelain License Plate. Plate shows excellent color & gloss throughout the entire field, and shows only a couple of minor chips at the outer edge, Grade 8.9. Plate two is a Delaware Porcelain License Plate. Plate shows excellent color & gloss throughout, and has a 1931 & 1944 Tin Attachments attached. Plate shows some minor chipping along the outer edge, but overall is an excellent example, Grade 8.9+. Overall a nice pairing of Porcelain License Plates. (Various). 300 - 600

2033 - FRAMED 1962 NEW YORK #9 LICENSE PLATE.

Frame: 17 - 1/4" x 14 - 1/4". This plate is accompanied by a photograph depicting the #9 1962 New York license plate in use on a Cadillac. This license plate is framed and in good condition. (Very Good). 250 - 500



LOT - 2032



LOT - 2033



LOT - 2034

2034 - GROUP OF 5 PRESIDENTIAL PROMOTIONAL LICENSE PLATES.

Largest: 6 - 1/4" x 14 - 1/4". This group of presidential promotional license plates are all in support of candidate Al Smith. Their overall condition is very good to excellent. (Very Good - Excellent). 200 - 400

2035 - RESTORED COLUMBIA WHIZZER MOTOR BIKE.

72" x 28" x 46". Columbia Whizzer Motor Bike shows an outstanding restoration done in maroon. Bike is in outstanding, show like presentation condition, showing no wear. An outstanding display piece. This is not a standard shippable item and will require 3rd party shipping or pickup arrangements to be made. (Restored). 1,500 - 3,000



LOT - 2035

2036 - PHILLIPS 66 ETHYL GASOLINE PORCELAIN CURB SIGN.

30" Dia. DSP. A tough to find sign from Phillips 66 Gasoline. Sign shows excellent color & gloss, with a heavy amount of chipping throughout both sides. There is a creased area at the side of the sign, and there is one small hole at the outer bottom edge. Although worn, the sign displays well and has an excellent patina type look. (6.25). 500 - 1,000



LOT - 2036



LOT - 2037

2037 - R.G. SULLIVAN'S 7-20-4 CIGAR PORCELAIN SIGN.

30" x 12". SSP. An excellent example of this sign from R.G. Sullivan's Cigar. Sign shows excellent color & gloss with a super clean field free of any chipping. The outer edge shows chipping at four of the mounting holes. Overall an excellent condition piece. (8.75+). 500 - 1,000



LOT - 2038

2038 - SOCONY MOTOR OIL CURVED PORCELAIN SIGN.

15" Dia. SSP. Circa 1920's. An excellent example of this sign from Socony Motor Oil. Sign shows excellent color & gloss, with a super clean field free of any chipping. There are areas of chipping at each of the mounting holes, as well as an edge chip at the left upper. Overall an excellent example. Sign shows an Authentication Sticker. (8.75+). 500 - 1,000

2039 - GULF SERVICE STATION WASHING PORCELAIN LETTERS ON ORIGINAL PORCELAIN CHANNEL.

87" x 11". SSP. An excellent example of these Porcelain Letters from Gulf. Letters are in outstanding condition, showing excellent color & gloss and only a light amount of outer edge wear. The original Porcelain Channel is also in outstanding condition, showing only one small chip at one of the mounting holes. Overall a tough to improve upon example. This is not a standard shippable item and will require 3rd party shipping or pickup arrangements to be made. (9.0). 500 - 1,000



LOT - 2039



LOT - 2040

2040 - STOCK FIRESTONE TIRES PORCELAIN FLANGE SIGN.

16" x 21 - 1/2". DSP. A very seldom seen sign from Firestone Tires. Sign shows excellent color & gloss throughout both sides, but does show some areas of chipping in the field as well as moderate wear along the outer edge. There is a small hole near the center of the sign, but even though the sign shows wear it displays excellent and has a great patina type look to it. (7.25+). 600 - 1,200

2041 - PENNZOIL MOTOR OIL PORCELAIN LOLLIPOP SIGN.

49" x 31 - 1/2" x 21". DSP. A nice example of this sign from Pennzoil Motor Oil. Each side shows excellent color & gloss throughout the fields, but each side does show a moderate amount of chipping in the field. Sign is mounted in the original ring, showing the original cast Pennzoil base, both the ring and base have been nicely repainted. Overall a nice example of this early sign from Pennzoil. This is not a standard shippable item and will require 3rd party shipping or pickup arrangements to be made. (7.5+). 750 - 1,500

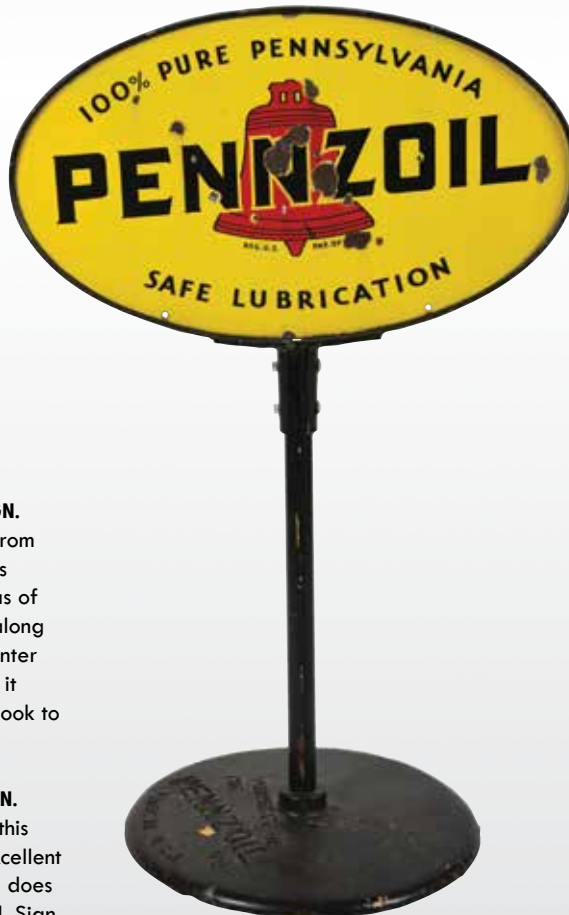

LOT - 2041



LOT - 2042

2042 - COLONIAL MINUTEMAN REGULAR GASOLINE PORCELAIN PUMP SIGN W/ SOLDIER GRAPHIC.

15" x 12". SSP. An outstanding example of this beautiful Porcelain Pump Plate from Colonial Gasoline. Sign shows three color porcelain, with outstanding color & gloss. The field is extremely clean, with practically no wear whatsoever. The mounting holes show only a slight amount of wear, and there is one small area of edge chipping at the top left. Overall tough to improve upon, and a great piece of Colonial Advertising. (9.0). 750 - 1,250

SHELL LUBRICATION

LOT - 2043

2043 - LARGE SHELL SHELLUBRICATION PORCELAIN SERVICE STATION STRIP SIGN.
138" x 11". SSP. A very nice example of this large strip sign from Shell Motor Oil. Sign shows excellent color & gloss throughout the field, with a moderate amount of very small stress chips in the center of the sign, as well as some minor chipping at seven of the outer mounting holes. The edges of the sign are in very nice condition, and the sign lays flat very nicely. Although the sign shows some minimal wear areas, it displays excellent and is a great piece of early Shell Advertising. This is not a standard shippable item and will require 3rd party shipping or pickup arrangements to be made. (7.9+). 1,000 - 2,000

2044 - TEXACO GASOLINE PORCELAIN SERVICE STATION SIGN.
72" Dia. DSP. A nice looking patina piece from Texaco Gasoline. Side one shows good color & gloss with heavy chipping throughout the field and along the outer edge. Side two also shows good color, with heavy areas of chipping and wear, with a large spot of discoloration in the field. Although worn, the sign displays well and has an excellent patina type look to it. Sign is Dated 1941. Sign shows an Authentication Sticker. This is not a standard shippable item and will require 3rd party shipping or pickup arrangements to be made. (7.5 & 6.5). 1,000 - 2,000



LOT - 2044



LOT - 2045



LOT - 2046

2045 - GULF GASOLINE DEALER PORCELAIN SIGN W/ ORIGINAL RING.
66" Dia. DSP. A nice original example of this sign from Gulf Gasoline. Each side is in original condition, showing fair color & gloss throughout. Each side shows multiple areas of chipping and surface scratch, but is not overly damaged and still has an excellent patina type look to it. Sign is mounted in the original ring. Although worn, the sign displays very well and has a great barn hanger look to it. This is not a standard shippable item and will require 3rd party shipping or pickup arrangements to be made. (6.75). 1,000 - 2,000

2046 - TEXACO GASOLINE & MOTOR OIL SERVICE STATION PORCELAIN SIGN.
86" x 53". DSP. A nice displaying sign from Texaco Gasoline & Motor Oil. Side one shows excellent color & gloss, with a large amount of small chips throughout the field of the sign, some of which have been touched up nicely. The left bottom edge shows an area of heavy chipping that has been touched up nicely as well as the top right edge. Side two also show very good color & gloss, with a large amount of small areas of chipping throughout the entire field of the sign. The bottom right edge shows a heavy amount of chipping. Although the sign shows wear, it displays well. Sign shows an Authentication Sticker. This is not a standard shippable item and will require 3rd party shipping or pickup arrangements to be made. (7.5 & 7.0). 1,250 - 2,500

2047 - OUTSTANDING MICHELIN TRACTOR TIRES PORCELAIN SIGN W/ SELF FRAMED EDGE.

33 - 1/2" x 25". SSP. An outstanding example of this beautiful sign from Michelin Tires. Sign shows outstanding color & gloss throughout the entire field, and shows a beautiful tractor graphic. Sign shows only a couple of minor areas of surface wear in the field, as well as a couple of light areas of wear along the outer edge. The mounting tabs are all in excellent condition. A near impossible to improve upon example of this beautiful sign from Michelin Tires. Sign is Maker Marked Art France & Dated 1968. (9.0+). 1,500 - 3,000



LOT - 2047

2048 - UNTIED MOTORS AUTHORIZED SERVICE PORCELAIN SIGN.

48" x 25". DSP. A tough to find sign from United Motors Service. Side one shows very good color & gloss, with a couple of small areas of touch up in the field, as well as some moderate discoloration and staining in the field. The entire outer orange border has been repainted and clear coated. Side two shows fair color and weak gloss in the white, with staining in the white porcelain. There is a large amount of small chips in the field that have been touched up, and the entire orange border has been touched up. Sign shows two additional holes along the top edge for hanging. Although the sign shows wear, it displays well and is very tough to find. This is not a standard shippable item and will require 3rd party shipping or pickup arrangements to be made. (7.5 & 7.0). 1,500 - 3,000



LOT - 2048

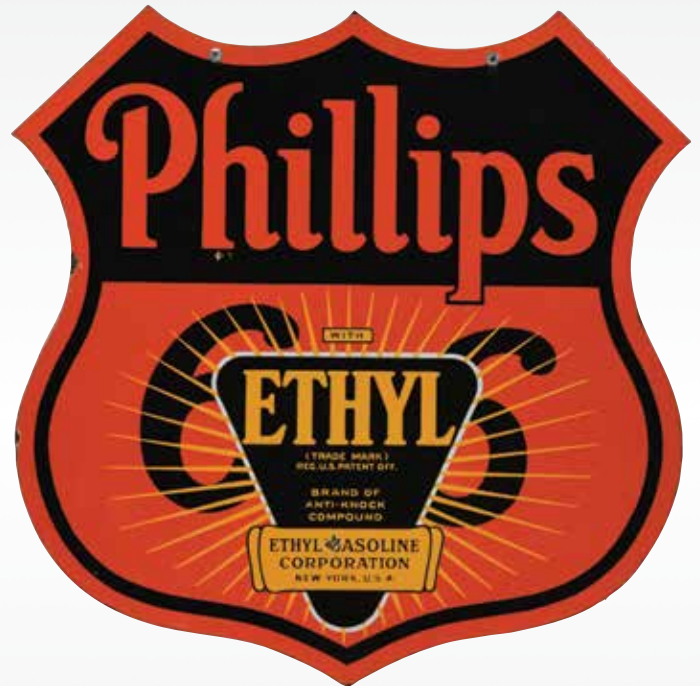

LOT - 2049

2049 - RARE PHILLIPS 66 ETHYL GASOLINE PORCELAIN SHIELD SIGN.

29" x 29". DSP. Phillips Petroleum Company, Bartlesville, Oklahoma, Circa 1930's. A very hard to find sign from Phillips 66. Side one shows excellent color and gloss with a very clean field. There is a dime size touch up in the word "Gasoline" in the Ethyl burst logo. The touch up is very nicely done and hard to spot. Side two also shows excellent color and gloss with only two very small chips in the field and some light wear along the outer edge. A very hard to find sign in high grade and this one is an excellent displaying piece. (8.75+). 3,000 - 4,000

2050 - SHELL GASOLINE EMBOSSED PORCELAIN CLAMSHELL NEON SIGN.

50" x 50" x 5". SSP. An excellent example of this beautiful Neon Sign from Shell Gasoline. Sign lights up beautifully in red neon along the outer edge, and shows excellent color & gloss throughout the field. Sign shows five areas of chipping in the field, as well as some minor chipping along the outer edge and at the mounting holes. Sign is mounted on a nicely made flat metal can, and shows tabs for hanging at the top mounting holes. Overall an excellent displaying piece, and a great piece of iconic Shell Gasoline Advertising. This is not a standard shippable item and will require 3rd party shipping or pickup arrangements to be made. (8.0). 3,000 - 4,500



LOT - 2050

2051 - PACKARD SERVICE DIE CUT PORCELAIN RADIATOR SIGN.

41 - 1/2" x 27". DSP. A rare sign from Packard Motorcars. Sign is in good condition, showing one chip in the field of each side, as well as some minor chipping along the outer edge. Each side shows heavy rust discoloration in the white porcelain, which has affected some of the gloss. Some of the rust coloration may come off, and although worn the piece displays nicely. A great piece of early Packard Advertising. (7.75). 1,500 - 2,500



LOT - 2051



LOT - 2052

2052 - RARE MOBIL PEGASUS PORCELAIN WEATHERVANE SERVICE STATION SIGN.

39" x 31" DSP. A tough to find sign from Mobil Gasoline. Sign shows very good color on each side, with fair gloss throughout. Sign shows a chip at the tail as well as chipping along the wings edge. Sign appears to have been in a fire, and shows smoke discoloration along the edges, but most of which can be removed. Sign is mounted to the original bracket. Although the piece shows wear, its displays excellent, and is very tough to find. (7.5). 1,250 - 2,500

2053 - SOHIO MOTOR OIL PORCELAIN SERVICE STATION SIGN W/ COOKIE CUTTER EDGE.

36" x 60". SSP. A very nice example of this sign from Sohio Motor Oil. Sign shows very good color & gloss throughout the entire field, with two very small chips in the field as well as some minor cloudiness in the blue porcelain. Sign shows six small holes added along the outer edge, and there is some light chipping along the outer edge. Overall an excellent example of this sign from Standard Of Ohio. This is not a standard shippable item and will require 3rd party shipping or pickup arrangements to be made. (8.5+). 1,250 - 2,500



LOT - 2053

2054 - SIGNAL GASOLINE PORCELAIN PUMP SIGN W/ BLACK STOP LIGHT GRAPHIC.

12" Dia. SSP. A very nice example of this early sign from Signal Gasoline. Sign shows excellent color & gloss, with a very clean field showing only one chip in the N of Signal. The field shows some moderate surface scratching throughout, as well as some light wear at a couple of the mounting holes and along the outer edge. Overall a very nice displaying sign from Signal. Sign shows an Authentication Sticker. (8.25). 1,000 - 2,000



LOT - 2054

2055 - SKELLY GASOLINE PORCELAIN SERVICE STATION SIGN.

84" x 84". DSP. A nice displaying sign from Skelly Oil Company. Side one shows very good color & gloss, with multiple areas of chipping in the field, as well as some surface scratching & pitting. The outer edge shows chipping as well, with areas of torch cut on some of the mounting holes, causing metal slag to stick to the porcelain. Side two also shows great color & gloss, with moderate chipping in the field, as well as surface scratching and slag marks due to the top and bottom mounting holes being cut with a torch. Although worn, the sign displays well and should clean up nicely. Sign shows an SP Maker's Mark, and shows an Authentication Sticker. This is not a standard shippable item and will require 3rd party shipping or pickup arrangements to be made. (7.75 & 7.25). 1,000 - 2,000

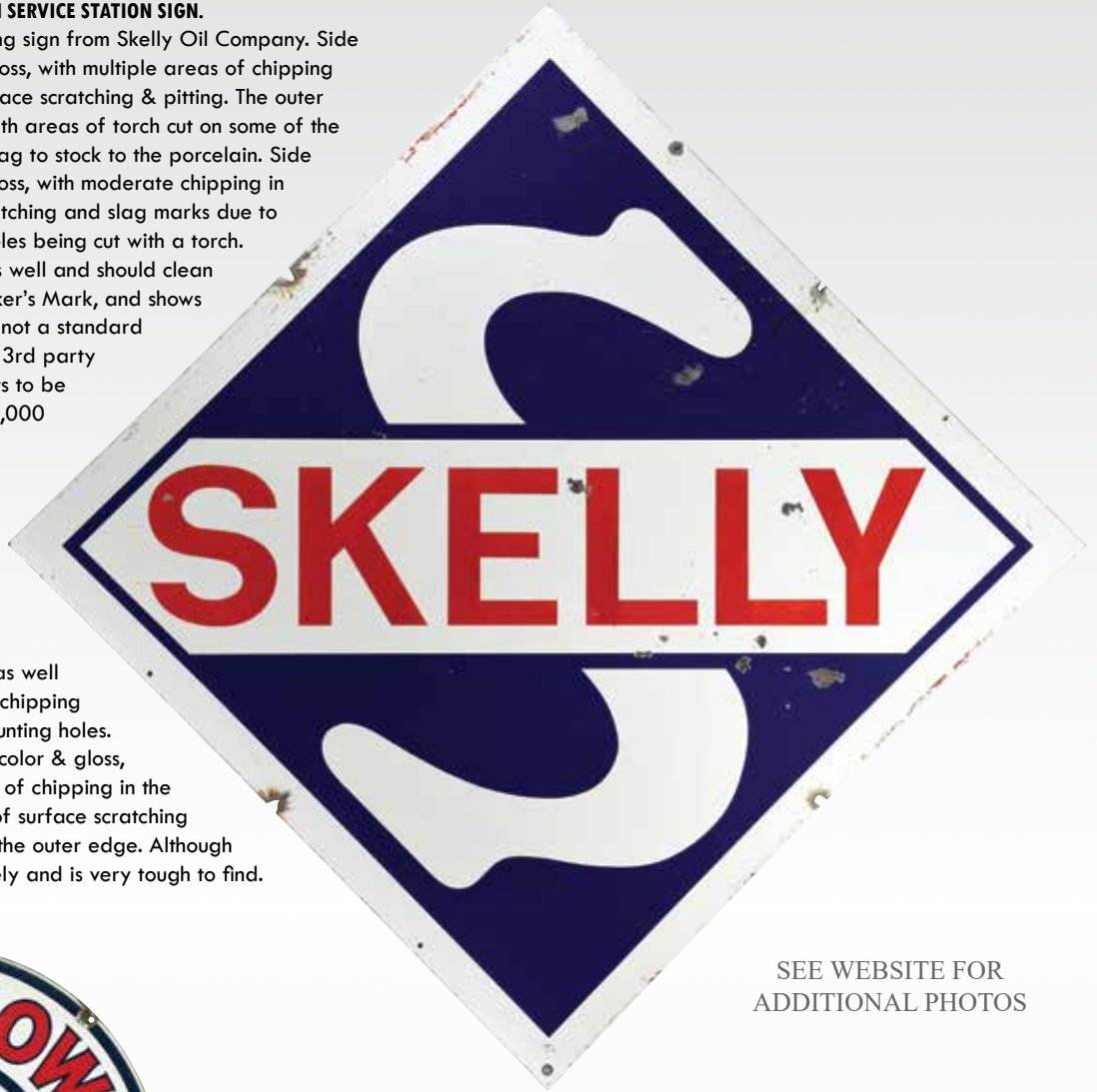

LOT - 2055

SEE WEBSITE FOR ADDITIONAL PHOTOS

2056 - RED CROWN GASOLINE PORCELAIN CURB SIGN W/ CROWN GRAPHIC.

30" Dia. DSP. A tough to find sign from Red Crown Gasoline. Side one shows very good color & gloss, with approximately ten smaller sized chips in the field, as well as some surface scratching and chipping along the outer edge at the mounting holes. Side two also shows very good color & gloss, with approximately eight areas of chipping in the field, with a moderate amount of surface scratching in the field and chipping along the outer edge. Although the sign is worn, it displays nicely and is very tough to find. (7.5). 1,000 - 2,000



LOT - 2056



LOT - 2057

2057 - EARLY SHELL GASOLINE PORCELAIN SERVICE STATION STRIP SIGN.

9" x 58". SSP. An excellent example of this early sign from Shell Gasoline. Sign is the tougher to find small strip version, and shows die cut edges that display on the sign well. Sign shows excellent color & gloss, with a clean field showing two small areas of chipping in L graphic, as well as some minor chips at the outer edge and mounting holes. The colors are bright and the field is very clean. Overall a beautiful piece of early Shell Advertising. (8.5+). 1,000 - 1,500

2058 - WHIPPET & WILLYS KNIGHT AUTHORIZED SERVICE & GENUINE PARTS PORCELAIN SIGN.

36" x 24". DSP. A very nice example of this sign from Whippet & Willys Knight. Sign shows excellent colors & gloss throughout the entire field, but does show a moderate amount of stress chipping in the field and along the outer edge on both sides. The majority of the field on both sides are extremely clean, and overall a nice displaying example of this sign. (7.9+). 750 - 1,500



LOT - 2058



LOT - 2059



LOT - 2060



LOT - 2061



LOT - 2062

2059 - ASSOCIATED GASOLINE TWO PIECE PORCELAIN SERVICE STATION SIGN W/ SELF FRAMED EDGE.

158" x 22". SSP. A very nice example of this large sign from Associated Gasoline. Sign shows excellent color & gloss in the field, with only a couple of lightly faded areas in the outer field. The self framed outer edge is in very good condition, showing minor chipping and wear in a few areas. Overall a very nice displaying piece of Associated Advertising. ***** returned item This is not a standard shippable item and will require 3rd party shipping or pickup arrangements to be made. (8.0). 600 - 1,200

2060 - WE HONOR BA GASOLINE CREDIT CARDS PORCELAIN SERVICE STATION SIGN.

30" Dia. DSP. An excellent example of this sign from BA Gasoline. Side one shows outstanding color & gloss, with a super clean field free of any chipping. Side one shows only one small chip at the bottom left edge. Side two is also in excellent condition, showing excellent color & gloss, with a chip free field. Side two shows areas of chipping along the outer edge, but overall an outstanding example. (9.0 & 8.75+). 600 - 1,200

2061 - TEXACO MOTOR OIL PORCELAIN LUBSTER SIGN.

5" Dia. DSP. An excellent example of this sign from Texaco Motor Oil. Sign shows excellent color & gloss, with early black T graphic. Sign shows one slight bend at the bottom mounting hole, but overall very tough to improve upon. Sign shows Authentication Sticker. (9.0+). 500 - 1,000

2062 - UNITED MOTOR COURTS MEMBER PORCELAIN SIGN.

36" x 28". DSP. Sign shows excellent color & gloss throughout both sides, but each side does show chipping in the field, as well as surface scratching and wear along the outer edge. Sign should clean up nicely and although it shows some wear, it still displays nicely. (7.5+). 500 - 1,000

2063 - PAN-AM GASOLINE & MOTOR OILS PORCELAIN CURB SIGN.

30" Dia. DSP. A tough to find sign from Pan Am Motor Oils. Sign shows a fairly clean field throughout both sides, showing only a couple of small chips. The outer edge shows heavy wear and chipping, with areas of added holes and metal loss. Although worn, the sign displays nicely and has an excellent patina type look to it. (6.75). 500 - 1,000



LOT - 2063



LOT - 2064

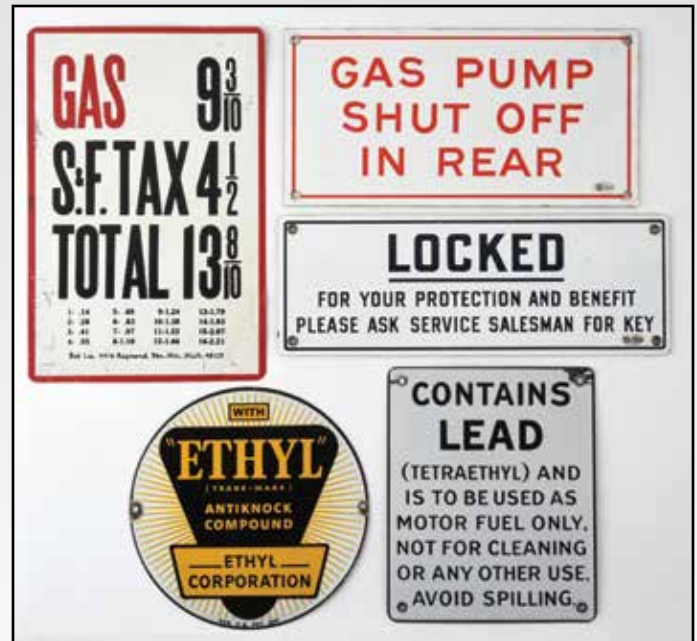

LOT - 2065

2064 - MANHATTAN GASOLINE PORCELAIN CURB SIGN.

30" Dia. DSP. A tough to find sign from Manhattan Gasoline. Sign shows very good color & gloss, but does show significant wear and chipping throughout the field of each side. Sign shows one small hole added at the bottom right side. Although worn, the sign display well, and is a very tough to find sign from Manhattan Gasoline. (6.5). 500 - 1,000



LOT - 2066



LOT - 2067

2065 - LOT OF FIVE: PORCELAIN & TIN GAS & OIL SIGNS.

Largest: 13" x 5". Lot Consists Of: Sign one is a Gulf Gasoline Locked Porcelain Restroom Sign, Grade 9.5, shows and Authentication Sticker. Sign two is a Porcelain Contains Lead Gas Pump Sign, Grade 8.5, shows original Ingram Richardson Sticker on backside. Sign three is a Porcelain Gas Pump Shut Off Sign, Grade 9.0, shows an Authentication Sticker. Sign four is an Ethyl Burst Gas Pump Sign, Grade 8.75. Sign five is a Tin Gas Pump Pricer Sign, Grade 8.0. Overall an excellent grouping of Gas & Oil Signage. (Various). 400 - 800

2066 - AMOCO GASOLINE COURTESY CARDS HONORED HERE PORCELAIN SIGN.

24" x 14". DSP. An outstanding example of this sign from Amoco Gasoline. Sign shows outstanding color & gloss throughout each side, with practically no wear whatsoever. Sign is most likely New Old Stock. A practically impossible to improve upon example. (9.75+). 400 - 800

2067 - WHITE HORSE MOTOR OIL PORCELAIN SIGN W/ COOKIE CUTTER EDGE.

25 - 1/2" x 19". SSP. A very nice example of this sign from White Horse Motor Oil. Sign shows excellent color & gloss, with two areas of chipping in the upper field, as well as one small chip at the bottom edge. The inner field is very clean, showing no wear or surface scratching. The outer edge and porcelain tabs are also in excellent condition, and overall an excellent piece of advertising. Sign is Maker Marked Langcat-Holland. (8.25). 400 - 800

2068 - HUDSON ESSEX SERVICE DOUBLE SIDED PORCELAIN SIGN.

29 - 1/2" x 15 - 3/4". DSP. A nice displaying sign from Hudson Essex Service. Each side shows very good color & gloss, with areas of surface scratching and moderate touch ups throughout the field. The touch up is just minimal color matching, and can be easily removed. The outer edge also shows moderate chipping but overall displays nicely. A nice piece of early Hudson & Essex Advertising. (7.25). 400 - 800



LOT - 2068



LOT - 2069



LOT - 2070



LOT - 2071



LOT - 2072



LOT - 2073



LOT - 2074

2069 - ONTARIO MOTOR LEAGUE ROAD SERVICE STATION PORCELAIN SIGN.
26" x 16". DSP. A very nice example of this sign from O.M.L. Sign shows one chip in the field on each side, and still retains excellent color & gloss throughout. Sign shows four small holes drilled at each corner, with chipping around each, as well as some chipping along the outer edge. Sign appears to have originally been a flange sign, but the flange has been nicely cut off. (7.0). 300 - 600

2070 - LOT OF THREE: MOBIL PORCELAIN PUMP PLATES.
13 - 1/2" x 12" Each. Lot Consists Of: Mobil Regular Porcelain Pump Sign with Pegasus Graphic, Grade 7.5. Mobil Premium Porcelain Pump Plate, Grade 8.5. Mobil Regular Porcelain Pump Sign, Grade 7.5. (Various). 300 - 500

2071 - TYDOL ETHYL GASOLINE PORCELAIN PUMP SIGN W/ FLYING A GRAPHIC.
9.75" Dia. SSP. A very nice example of this Porcelain Pump Sign from Flying A Tydol Gasoline. Sign shows excellent color & gloss with a super clean field free of any chipping. Sign shows some minor chipping at each of the mounting holes, as well as some wear along the outer edge. Overall a very nice example of this great sign. Sign shows an Authentication Sticker. (8.9+). 300 - 600

2072 - TEXACO FIRE CHIEF GASOLINE CURVED PORCELAIN PUMP SIGN.
18" x 10". SSP. An excellent example of this Pump Sign from Texaco Fire Chief Gasoline. Sign shows excellent color & gloss, with a super clean graphic and a very clean field. The outer edge shows some minor chipping but overall very tough to improve on. Sign is Dated 1940. Sign shows an Authentication Sticker. (9.0). 300 - 500

2073 - INDIAN GASOLINE CURVED PORCELAIN PUMP SIGN.
18" x 10". SSP. A very nice example of this Curved Porcelain Pump Plate from Indian Gasoline. Sign shows excellent color & gloss throughout the field, with one chip in the N of Indian, as well as some chipping along the outer edge and at two mounting holes. Overall a very nice example. Sign is Dated 1940. Sign shows an Authentication Sticker. (8.5+). 300 - 500

2074 - DE LAVAL CREAM SEPARATOR PORCELAIN SIGN.
16" x 12". SSP. An excellent example of this sign from De Laval. Sign is most likely New Old Stock, and shows incredible deep color & gloss, with only minimal surface scratches in the field from storage. There is some very light outer edge wear, as well as some minor wear on the volcano holes. Overall a tough to improve upon example. Sign shows an Authentication Sticker. (9.25+). 300 - 600

2075 - MOBIL GASOLINE MOBILFUEL DIESEL PORCELAIN PUMP SIGN W/ PEGASUS GRAPHIC.

12" x 12". SSP. An excellent example of this tough to find sign from Mobil Gasoline. Sign shows incredible color & gloss, with a super clean field free of any chipping. The field shows bright colors and only minimal surface scratch in the field. Sign shows one chip at the outer left upper edge, but the rest of the piece is immaculate and extremely clean. Overall an extremely nice example. Sign is Maker Marked Ingram Richardson, Dated 1954. Sign shows an Authentication Sticker. (8.9+). 300 - 600



LOT - 2075

2076 - LARGE PENNZIP GASOLINE & PENNZOIL MOTOR OIL TIN SERVICE STATION SIGN.

48" x 71". DST. A very unique piece of advertising for Pennzip Gasoline & Pennzoil Motor Oil. Sign shows different Print Type on each side, each advertising its separate product. Each side shows very good color & gloss, with areas of moderate wear and surface scratching throughout the field of each side. The outer edges show a few areas of minor paint loss and wear, with one small creased area at the top center edge, but overall fairly nice. A very unique piece of Pennzoil Advertising, one we have never sold before. This is not a standard shippable item and will require 3rd party shipping or pickup arrangements to be made. (7.5). 1,250 - 2,500



LOT - 2076

2077 - CROWN UNION MADE OVERALLS TIN SIGN W/ ORIGINAL WOOD FRAME.

49" x 44". SST. An excellent looking piece of advertising from Crown Overalls. Sign shows an outstanding patina with great colors and an excellent graphic. Sign shows some minor wear in the crown graphic, as well as some minor rusting in the black paint, but overall excellent. The sign shows its original wood frame, which displays the sign excellent. Overall a beautiful piece of Overalls advertising. This is not a standard shippable item and will require 3rd party shipping or pickup arrangements to be made. (7.75+). 1,250 - 2,500



LOT - 2077



LOT - 2078

2078 - GET BADGER TIRES RIGHT HERE TIN SIGN W/ ORIGINAL WOOD FRAME. 48" x 24". SST. Sign is Maker Marked Enameled Steel Sign Co., Chicago. A very rare and hard to find sign from Badger Tires. Sign is in very good condition for its age, showing very good colors and fair to lower gloss. Sign shows an overall wear throughout the entire piece, with a couple areas of paint loss due to scratching, as well as some small nail holes in the field. The tire graphic is in excellent condition, as well as the wood frame. Overall a very unique piece of Tire Advertising. This is not a standard shippable item and will require 3rd party shipping or pickup arrangements to be made. (7.75+). 3,000 - 5,000



LOT - 2079

2079 - HARLEY DAVIDSON MOTORCYCLES SALES & SERVICE EMBOSSED TIN SIGN. 30" x 24". SST. Sign is Maker Marked Scioto Sign Co., Kenton, Ohio. A great piece of Harley Davidson Advertising for Helmcamp Motor Service in Fort Worth, Texas. Sign shows good color & fair gloss, with some areas of surface scratching in the field as well as some light paint loss in the black lettering. The outer edge shows a couple areas of paint loss and light denting, but overall fair condition. Sign has been mounted in a professionally made frame, which displays the sign very well. The backside shows a printed photo of the original dealership. A great piece of Harley Davidson Advertising. (8.0). 3,000 - 5,000

2080 - GILMORE LION HEAD MOTOR OIL EMBOSSED TIN SIGN W/ FRAME.

33" x 15". SST. Sign is Maker Marked Donaldson Art Sign Co., Covington, Kentucky. A nice example of this highly sought after sign from Gilmore Oil Company. Sign shows very good color & gloss, with a few areas of rust spotting, as well as small nail holes in the field and along the outer edge. The graphic is in outstanding condition, and the sign is professionally framed behind glass. An excellent displaying piece of Gilmore Advertising. (7.5). 1,250 - 2,500

2081 - WAVERLY MOTOR OIL TIN VERTICAL SIGN W/ ORIGINAL WOOD FRAME.

57" x 13". SST. A very nice example of this rare sign from Waverly Motor Oils. Sign shows excellent color & gloss, with a super clean field showing bright colors and very minimal wear and surface scratching. Sign shows a couple light areas of denting, but overall outstanding condition. Sign shows its original frame, and the frame is also in outstanding condition showing its original paint and only minimal wear. Overall a very nice example of this sign from Waverly. This is not a standard shippable item and will require 3rd party shipping or pickup arrangements to be made. (8.5+). 1,000 - 2,000

2082 - WHIZ WORLD WIDE DISTRIBUTION TIN SIGN W/ CAN & GLOBE GRAPHICS.

32" x 24". SST. A very nice example of this seldom seen sign from Whiz Automotive Products. Sign shows excellent color & gloss, with a very clean field showing some minor surface rubs and paint wear in the outer field. Sign shows four small nail holes along the outer edge, as well as some very minor creases at the outer edge. Overall an excellent example of this beautiful sign, showing excellent can graphics. Sign is Maker Marked Holly Displays. (8.0). 1,000 - 1,800

2083 - RARE STANDARD PEARL OIL KEROSENE TIN FLANGE SIGN.

18" x 12 - 1/2". DST. An outstanding example of this seldom seen sign from Standard Oil. Sign shows outstanding color & gloss throughout both sides, with some very faint surface scratches on side one, as well as a couple of lightly scratched areas on side two. The color & gloss are both outstanding, and the graphic is clean. An excellent example. (9.0 & 8.9+). 1,000 - 2,000

2084 - GOODRICH SAFETY TREAD TIRES EMBOSSED TIN SIGN.

36" x 12". SST. Sign is Maker Marked American Art Works, Coshocton, Ohio. Sign shows a fairly clean field with good color & gloss, showing some minor surface scratches as well as some discoloration at the right side of the sign. The outer edge shows some moderate wear, with added nail holes for hanging on the edge, but overall a nice condition piece of Goodrich Tires advertising. Privilege Panel reads Julius Lehfeltdt, Chinook, Montana. (7.75). 750 - 1,250



LOT - 2080



LOT - 2081



LOT - 2082

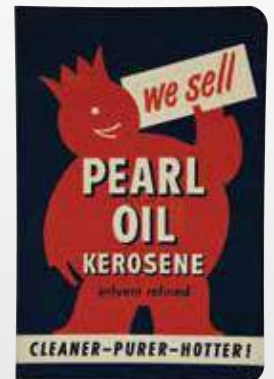

LOT - 2083



LOT - 2084



LOT - 2085

2085 - FILMOIL MOTOR OIL TIN SIGN W/ EMBOSSED SELF FRAMED EDGE.

71" x 11 - 1/2". SST. An excellent example of this Tin Vertical Sign from Filmoil Motor Oil. Sign is most likely New Old Stock, and shows outstanding color & gloss throughout the entire field. The field is very clean, showing only a couple of small surface scratches and minor areas of wear. The outer self framed edge shows a couple areas of minor surface wear, as well as a couple of light dents in the frame but overall an excellent example. A great piece of advertising from Cato Oil & Grease Company. This is not a standard shippable item and will require 3rd party shipping or pickup arrangements to be made. (8.9+). 600 - 1,200

2086 - RARE CITIES SERVICE KOOLMOTOR MOTOR OIL TIN SIGN.

28" x 10". SST. Sign is Maker Marked Burdick Company. A very rare sign from Koolmotor Motor Oil. Sign shows very good color, with fair gloss throughout. Sign shows some moderate paint loss and surface scratching in the outer field. Although the sign shows some wear, it displays well and is very tough to find. Sign shows an Authentication Sticker. (7.0). 500 - 1,000

2087 - MACMILLAN EXTRA OCTANE GASOLINE TIN CURB SIGN.

36" x 36". DST. A seldom seen sign from Macmillan Gasoline. Sign is in fair condition, showing excellent color & gloss throughout both sides, but does show areas of wear and paint flaking throughout the field of both sides. Although worn, the sign displays well and has an excellent patina type look to it. (7.0). 400 - 800

2088 - WHIZ MOTOR RYTHM TIN SIGN W/ ADDED WOOD FRAME.

33" x 11". SST. A very nice example of this seldom seen sign from Whiz Automotive Products. Sign shows excellent color & gloss, with areas of surface scratching in the field, but overall very nice. Sign shows a wood frame and is behind glass and displays excellent. Overall a great piece of Whiz Advertising. (8.0). 400 - 800



LOT - 2086

2089 - KELLY SPRINGFIELD TIRES TIN BUBBLE SERVICE STATION SIGN.

22" x 36". SST. A very nice example of this sign from Kelly Tires. Sign shows excellent color & gloss throughout the field, with some minor surface scratches in the field, as well as some minor wear along the outer edge. The top left outer edge shows one small nail hole, but is not distracting from the sign. The colors are bright, and the sign displays excellent. Sign is Maker Marked AM & Dated 1961. (8.0+). 400 - 800



LOT - 2087



LOT - 2088



LOT - 2089



LOT - 2090



LOT - 2091

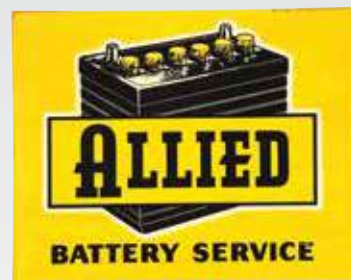

LOT - 2092

2090 - CARTER CARBURETER SERVICE TIN SERVICE STATION SIGN.

32" x 14 - 1/2". DST. A very nice example of this sign from Carter Carbureter. Sign shows very good color & gloss throughout both sides, with minor areas of surface scratching throughout the field of both sides. The scratching is minimal, and the sign shows bright colors and clean print type. The outer edge shows a couple areas of paint loss, but overall an excellent example. (8.0+). 400 - 800

2091 - VEEDOL MOTOR OIL EMBOSSED TIN SIGN.

9 - 1/2" x 9 - 1/2". SST. A nice example of this early sign from Veedol Motor Oil. Sign shows good color & gloss, with minimal wear and surface scratching throughout the field, as well as some light wear at each of the mounting holes. Overall a nice displaying example. (7.75+). 300 - 600

2092 - ALLIED BATTERIES SERVICE STATION TIN FLANGE SIGN W/ BATTERY GRAPHIC.

15" x 12". DST. A very nice example of this sign from Allied Batteries. Sign is in excellent condition, showing very good color & gloss, with some minor scratching in the field, as well as some minor stain markings on the outer edge. Side two shows one area of scratching in the center, but overall very nice. Sign is most likely New Old Stock. (8.75+ & 8.25). 300 - 600

2093 - DELCO BATTERIES TIN VERTICAL SIGN W/ FRAMED OUTER EDGE.

60" x 20 - 1/2". SST. A nice displaying sign from Delco Batteries. Sign shows fair color & gloss, with great colors in the yellow, and areas of fading & discoloration in the blue. The field shows a couple areas of minor paint loss and scratching. The outer edge shows moderate wear, with some heavier wear at the bottom edge. This is not a standard shippable item and will require 3rd party shipping or pickup arrangements to be made. (7.5). 300 - 600

2094 - AMERICAN BRAKEBLOK BRAKE SERVICE EMBOSSED TIN SIGN.

24" x 18". SST. An excellent example of this sign from American Brakeblok. Sign shows outstanding color & gloss throughout the field, with only a couple of minor surface scratches in the field. The outer edge is also in very good condition, showing only a couple areas of wear, with some heavier wear at the bottom edge. Overall an excellent example. Sign is Maker Marked AM & Dated 1954. (8.5). 300 - 500



LOT - 2093



LOT - 2094

2095 - INVINCIBLE MOTOR INSURANCE TIN SIGN W/ CAR & SHIP GRAPHIC.

20" x 9 - 1/2". SST. A very nice example of this sign from Invincible Insurance. Sign shows very good color & gloss, with areas of wear and scratching throughout the entire field, as well as some minor wear along the outer edge. Overall a nice example. (7.9). 300 - 500



LOT - 2095



LOT - 2096



LOT - 2097



LOT - 2098



LOT - 2099



LOT - 2100



LOT - 2101

2096 - GOODYEAR TIRES LIGHT UP TELECHRON CLOCK.

15" Dia. Telechron Light Up Clock for Goodyear Tires. Clock is in very good condition, showing an excellent glass advertising face. Glass face is in very good condition, as well as the body and glass. The trim on the clock is loose, and will need some minor adjustments to get back into top displaying condition. Overall a very nice displaying Telechron Clock. (7.5). 300 - 600

2097 - ARTERIAL HIGHWAY STOP STAMPED STEEL HIGHWAY SIGN.

20" x 15". Single Sided Steel Arterial Highway Stop Sign. A very nice piece of unique roadside signage. Sign shows a large majority of its original paint, with areas of wear and scratching throughout the field and stamped lettering. Sign shows an added bracket at the right side for hanging. Although the sign shows wear, it has an excellent patina and displays very well. (7.75). 300 - 600

2098 - WOLFTOWN GARAGE FRAMED 1928 CALENDAR W/ CAR & DRIVER GRAPHIC.

25" x 17". Framed Card Stock 1928 Calendar for Wolftown Garage. Calendar is in excellent condition, showing an excellent graphic and very minimal wear. Calendar shows some very minor wear on the outer edge, as well as a couple of very light areas of wear in the field. Calendar is professionally framed, and displays excellent. A great piece of Automotive Advertising. (8.75). 250 - 500

2099 - DYAR & WASHBURN FORD SALES & SERVICE FRAMED 1920 CALENDAR W/ AUTOMOTIVE GRAPHIC.

25" x 17". Framed Card Stock 1920 Calendar for Dyar & Washburn Ford Sales & Service. Calendar is in excellent condition, showing an excellent graphic and minimal wear. Calendar shows some minor wear on the outer edge, as well as some areas of crease wear in the field. Calendar is professionally framed, and displays excellent. A great piece of Automotive Advertising. (8.0). 250 - 500

2100 - GOLDEN GUERNSEY MILK PAINTED ALUMINUM SIGN W/ REFLECTIVE PAINT.

24" x 24". Single Sided Painted Aluminum Sign. Sign shows very good color & gloss, with some minimal surface scratches and staining in the yellow paint. Sign shows some minor areas of paint loss around the outer edge, but overall a nice example. Sign shows an Authentication Sticker. (8.0). 250 - 500

2101 - SUNOCO MOTOR OIL GLASS SERVICE STATION BOTTLES W/ CARRIER RACK.

Largest: 14 - 1/2" x 18 - 1/2" x 9 - 3/4". Set of eight Sunoco Motor Oil Glass Oil Bottles with carrying rack. Each bottle is in excellent condition, and each bottle shows new Sunoco decals, as well as polished metal lids. Carrying rack is in excellent condition. A excellent piece of Sunoco Advertising. (Restored). 300 - 500



LOT - 2102



LOT - 2103



LOT - 2104

2102 - SCHRADER TIRE GAUGE TIN COUNTERTOP DISPLAY CABINET.

20 - 1/2" x 7". A very nice example of this display cabinet for Schrader Tire Gauges. Display is in good condition, showing good color & gloss, and excellent graphics and print type throughout. The tin shows areas of moderate to heavy surface wear and scratching, but is not overly damaged. Cabinet still retains its original wood base as well as all of its original shelving and door, and the latch appears to have been replaced. A great piece of Schrader Advertising. Display is Maker Marked H.D. Beach. (7.25). 400 - 800

2103 - MAZDA SUPER AUTO LAMPS PORCELAIN STORE DISPLAY CABINET.

16" T. x 7" W. SSP. An excellent example of this great looking cabinet from Mazda Auto Lamps. Each side is in excellent condition, showing excellent color & gloss, with minor areas of wear and surface scratching. There is one small chip on the edge of the door, but is almost unnoticeable. The interior shows original paper instruction pad, as well as original shelving. Overall an excellent example of this cabinet from Mazda. (8.75+). 500 - 1,000

2104 - GROUP OF 23 COLORFUL CHAUFFEUR BADGES.

Frame: 8 - 1/4" x 12 - 1/8" x 2". This group of 23 colorful chauffeur badges are all from New York dating back to at least 1912. Condition as shown. 500 - 1,000



LOT - 2105



LOT - 2106

2105 - COX SYSTEM AIR & WATER SERVICE STATION MACHINE W/ WINDSHIELD & BATTERY SERVICE LIGHT UP MARQUEE.

46" x 13 - 1/2" x 15". A very unusual piece of Service Station Machinery from Cox System, Los Angeles. Piece features an Air & Water System, with an illuminated marquee with Windshield & Battery Service hand painted onto the lenses. The lenses are convex plastic, and light up beautifully, but the back lens is cracked and missing a small piece. The body shows very nicely restored paint, and the stainless steel skirt is in excellent condition. Piece does not include hoses, but does include keys to get into the body. An excellent display piece, and a very unique piece of Service Station Machinery. This is not a standard shippable item and will require 3rd party shipping or pickup arrangements to be made. (Restored). 750 - 1,500

2106 - GOODYEAR TIRES SERVICE STATION TIRE RACK W/ THREE ORIGINAL PORCELAIN SIGNS.

54" x 29 - 1/2" x 22 - 1/2". An excellent example of this beautiful Service Station Tire Rack from Goodyear Tires. Rack features three original Porcelain signs, and the metal racking has been professionally repainted. Each of the side signs is in excellent condition, with one grading at 9.0+ and the other grading at 8.75+, showing only one small chip in the field and some light chipping at the mounting holes. The top marquee sign is also in excellent condition, showing excellent color & gloss throughout each side, grading at 8.5. Side one shows minor chipping at the mounting holes, as well as one small chip at the top edge. Side two shows excellent color & gloss, with one area of chipping at the top edge. Overall an outstanding piece of Early Goodyear Tires Advertising. This is not a standard shippable item and will require 3rd party shipping or pickup arrangements to be made. (8.75+). 1,500 - 2,500



LOT - 2107



LOT - 2108

2107 - PONTIAC FULL FEATHERED NEON CLOCK W/ EMBOSSED PLASTIC FACE.

18" Dia. Prestyle Manufacturing Pontiac Full Feathered Indian Neon Clock with Embossed Plastic Face. A very nice example of this neon clock for Pontiac. Embossed Plastic Face is in excellent condition, showing great color & gloss with a couple of light areas of wear. The clock is in working condition, as is the neon, but the neon is very weak and will need some adjustments for it to glow bright. Overall a great example of this beautiful neon clock. This is not a standard shippable item and will require 3rd party shipping or pickup arrangements to be made. (8.5). 750 - 1,500



LOT - 2109

2108 - EVEREADY FLASHLIGHT BATTERIES TIN STORE DISPLAY.

16" x 11". Tin Store Display Cabinet for Eveready Flashlight Batteries. Display is in very nice condition, showing great colors and graphics, with minimal areas of surface scratch & wear throughout the entire piece. The cabinet face is also in very good condition, showing minor wear and surface scratches. Overall an excellent example. (8.0). 500 - 1,000

2109 - LARGE GROUPING OF 52 DASHBOARD DISKS AND CHAUFFEUR BADGES.

Each Board: 7 - 1/2" x 14". This large grouping of 52 dashboard disks and chauffeur badges are from a number of various towns and states including; Nevada, Illinois, Arkansas, Florida, California and Georgia. Condition varies and is as shown. 300 - 1,000

2110 - LOCKTITE TIRE PATCH TIN COUNTER TOP STORE DISPLAY.

24" x 10". Tin Countertop Store Display for Locktite Tire Patches. Tin is in fair condition, showing overall wear and surface scratching throughout the entire piece, as well as some light denting on the backside & door. Door opens easily, and the piece displays well. A very nice piece of early Tire Advertising. (7.0). 300 - 600



LOT - 2110



LOT - 2111

2111 - AUTO LITE SPARK PLUGS COUNTERTOP STORE DISPLAY GLASS FACE CABINET.

13 - 1/4" x 8" x 18 - 1/2". Auto Lite Spark Plugs Glass Face Countertop Display Cabinet. Glass face is in excellent condition, and shows all of its display Spark Plugs & Boxes. The metal casing and topper show significant wear, with paint loss and staining, but still displays well. The cabinet is in fair condition, showing all of its original shelving. Although worn, the piece displays well and has a great patina type look to it. (6.5). 250 - 500



LOT - 2112



LOT - 2113

2112 - COLLECTION OF MOBIL TIN & METAL TOY TRUCKS & CARS.

Largest: 12" x 4". Lot Contains Nine individual tin & Metal Toys advertising Mobil Gasoline. Each toy shows moderate to heavy wear, but still show nice Mobil Gasoline graphics. Overall a nice grouping of early Mobil Advertising Toys. (Various). 250 - 500

SEE WEBSITE FOR
ADDITIONAL PHOTOS

2113 - LOT OF FOUR: TEXACO & MOBIL SERVICE STATION ATTENDANT HATS.

10 - 1/2" Dia. Each. Lot Consists Of: Four Service Station Attendants Hats from Texaco & Mobil. Each hat is in excellent condition, showing only minor age wear. A nice grouping of Service Station Attendants Hats. (Various). 250 - 500

2114 - SET OF SIX SERVICE STATION GLASS OIL BOTTLES W/ METAL CARRYING RACK.

17" x 16". Set of six Glass Oil Bottles set in Original Metal Rack. Each bottle is in excellent condition, showing no cracks. Four of the six bottles show metal caps, with two showing plastic spouts. Two of the bottles shows added decals for Tiolene & Gulf. Overall an excellent set of Glass Oil Bottles. (8.0). 250 - 500



LOT - 2114

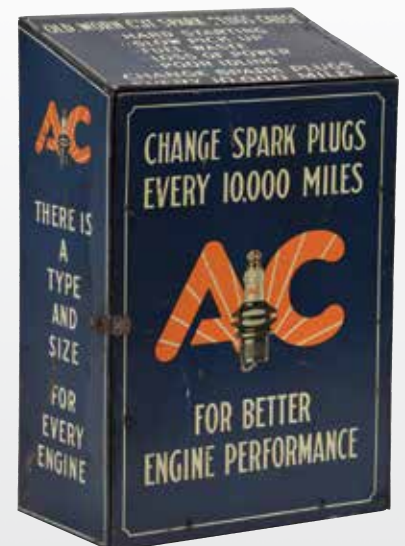

LOT - 2115

2115 - AC SPARK PLUGS TIN STORE DISPLAY PARTS CABINET.

18" x 12". Tin Store Display Parts Cabinet for AC Spark Plugs. Cabinet is in very good condition, showing excellent color & gloss throughout all five of the graphic sides. Cabinet shows areas of surface scratch and minor rub marks throughout the entire piece, but still displays well. The cabinet opens up nicely and shows all of its original shelving. Overall a great piece of AC advertising. (7.5+). 250 - 500



LOT - 2116

2116 - DX POWER GASOLINE 13.5" SINGLE GLOBE LENS ON MILK GLASS BODY.

13 - 1/2" Globe Lens. 13.5" Single Globe Lens On Milk Glass Body. A very nice example of this lens from DX Gasoline. Lens is in very good condition, showing great colors and minimal wear along the outer edge. The Milk Glass body is in good condition, with one small chip in the base. Overall a nice displaying globe lens from DX. (8.5+). 400 - 600

2117 - IMPERIAL ETHYL GASOLINE COMPLETE 16.5" GLOBE ON METAL BODY.

16-1/2" Lenses. Complete 16.5" Globe On Metal Body. An excellent example of this globe from Imperial Ethyl Gasoline. The front lens is in very good condition, showing only minor wear and surface scratch, as well as some light outer edge wear. The back lens is complete, but is cracked at the right edge. Lenses are set in an original metal body, which displays the lenses nicely. Overall a great example. (8.75 & Broken). 400 - 800

2118 - RARE TOKHEIM 36B MILK GLASS PUMP TOP.

18" W x 8" T. Milk Glass Tokheim 36B Top. Milk Glass is in excellent condition, showing no chipping, and only minimal wear along the bottom edge. A tough to improve upon example of this rare piece. (9.0). 2,000 - 3,500

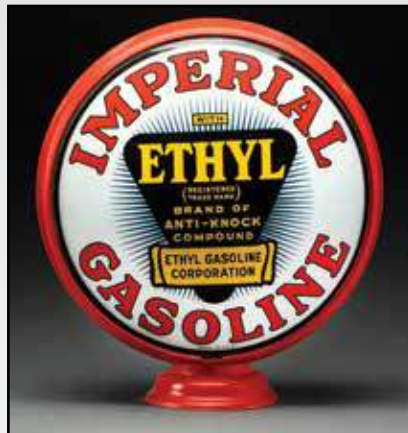

LOT - 2117



LOT - 2118



LOT - 2119

2119 - SINCLAIR AIRCRAFT GASOLINE ONE PIECE BAKED GLOBE W/ AIRPLANE GRAPHIC.

18" T. One Piece Baked Globe. A tough to find, beautiful globe from Sinclair Gasoline. Each side of the globe is in overall very good condition, with bright red colors and a beautiful Sinclair Aircraft Biplane graphic. Globe shows some areas of low gloss and discoloration of the red on each side, like it may have sat in water at one point causing areas of fade in the colors to occur. The body is in excellent condition, showing no chips at the base, and only very minimal wear. Although not mint, the globe displays excellent, and is a great piece of Sinclair Aircraft advertising. (8.0). 6,000 - 10,000



LOT - 2120



LOT - 2121

2120 - WAVERLY GASOLINE COMPLETE 15" GLOBE ON ORIGINAL METAL BODY.

19" x 19" x 8". Complete 15" Globe On Original Metal Body. A very tough to find globe from Waverly Gasoline. Each lens is in fair condition, showing great colors and print type. Each lens shows some moderate wear in the white background, as well as some minor outer edge wear. The back lens shows an area of scratching at the W of Waverly. Lenses are set in an original high profile metal body, which shows its original paint. Overall a nice displaying globe from Waverly Gas. (8.0). 1,000 - 2,000



LOT - 2122

2121 - NORTH STAR GASOLINE ONE PIECE BAKED GLOBE.

16" T. One Piece Baked Globe. A very hard to find globe from North Star Gasoline. Side one shows fair color, with a large area of fading in the white and at the top. Side two shows significant wear in the lettering as well as in the blue border. Although worn, the globe displays well. (6.5 & 5.0). 400 - 800

2122 - INDEPENDENT QUALITY SERVICE COMPLETE 13.5" GLOBE ON WIDE MILK GLASS BODY. .

13 - 1/2" Globe Lenses. Complete 13.5" Globe On Wide Milk Glass Body. A very nice example of this globe from Independent Quality Service Gasoline. Each lens is in very good condition, showing very good colors with only a light amount of surface wear, and some light wear along the outer edge. The Wide Milk Glass Body is also in excellent condition, showing no damage and a chip free base. Overall an excellent example of this globe. (8.5). 400 - 800

2123 - WAYNE MODEL 861 GAS PUMP RESTORED IN KUNZ GASOLINE.

92" x 30" x 21". Wayne Model 861 Gas Pump shows an outstanding restoration done in Kunz Gasoline. Pump features a hose and nozzle, sight gauge, tags, and shows a reproduction Kunz Globe and Kunz Decals on each side. Pump lights up nicely, creating an excellent display of Kunz Advertising. This is not a standard shippable item and will require 3rd party shipping or pickup arrangements to be made. (Restored). 3,000 - 5,000



LOT - 2123



LOT - 2124



LOT - 2125



LOT - 2126

2124 - ECO TIREFLATOR SERVICE STATION AIR METER W/ PEDESTAL BASE.

52" x 15" x 15". Eco Tireflator Air Meter with pedestal attachment. Air Meter shows a semi professional restoration. The work is fairly older, so there is some wear and paint scratching, but the piece displays well overall. Air meter also shows a Cast Metal Base Attachment with Eco lettering stamped into it. This is not a standard shippable item and will require 3rd party shipping or pickup arrangements to be made. (Restored). 1,000 - 1,800

2125 - LINCOLN DRAINMOBILE SERVICE STATION WASTE OIL COLLECTION BIN RESTORED IN SUNOCO.

43" x 22" x 18". Lincoln Drainmobile shows an incredible restoration done in Sunoco. Drainmobile shows vinyl decal lettering and pin-striping, as well as a porcelain Blue Sunoco Pump Sign on the front. An excellent condition restoration, and a beautiful piece of Sunoco Advertising. This is not a standard shippable item and will require 3rd party shipping or pickup arrangements to be made. (Restored). 750 - 1,500

2126 - TOKHEIM SERVICE STATION OIL PUMP RESTORED IN SUNOCO MOTOR OIL.

52" x 22 - 1/4" x 10 - 1/4". Tokheim Service Station Oil Pump restored perfectly in Sunoco Motor Oil. Pump shows excellent condition paint, with vinyl lettering and decals, as well as two porcelain Blue Sunoco Pump Signs, one on each side. A very well done restoration, and a great piece of Sunoco Advertising. This is not a standard shippable item and will require 3rd party shipping or pickup arrangements to be made. (Restored). 500 - 1,000

2127 - LOT OF FIVE: WHIZ PRODUCTS ONE GALLON CANS.

9" x 6" Each. Lot Consists Of: Can one is a Whiz Hydraulic Brake Fluid One Gallon, Grade 8.0. Can two is a Whiz Loosen All One Gallon, Grade 7.25. Can three is a Whiz Attak Fortified One Gallon Can, Grade 7.0. Can four is a Whiz Aviation Ten-Ten Degreasing Solvent Can, Grade 7.25. Can five is a Whiz Ho-Zof Degreasing Fluid One Gallon Can, Grade 7.0. A nice grouping of One Gallon Cans from Whiz Automotive Products. (Various). 300 - 600

2128 - LOT OF THREE: HALF GALLON OIL CANS.

8" x 5" Each. Lot Consists Of: Riverside Cream Separator Oil Half Gallon Can, Grade 7.75. Can two is an early Polarine Motor Half Gallon Can, Grade 6.0. Can three is a Weldon Motor Oil Half Gallon Can with Race Car Graphics, Grade 6.25. Overall a nice grouping of early Half Gallon Oil Cans. (Various). 300 - 600

2129 - TIOLENE MOTOR OIL ONE GALLON FLAT CAN W/ BULLSEYE GRAPHIC.

11" T. Flat One Gallon Can. A very early can from Tiolene Motor Oil. Can is all original, showing an excellent overall patina & wear throughout, with no major damage. Can shows original lid and spout. Overall a very nice displaying can, and an early piece of Tiolene Advertising. (7.75). 400 - 800



LOT - 2127

2130 - WHIZ MOTOR RYTHM TUNE UP FORMULA SERVICE STATION RACK W/ CANS.

26" x 12". Double Sided Tin Sign mounted on its original metal racking. Tin sign is in excellent condition, showing different graphics on each side. Sign shows only minimal wear and scratching, and the metal racking is in excellent condition. Included with the rack are nine individual sixteen ounce cans for Whiz Motor Rythm, Air Flow Auto Polish, Lusterize Polish & Hydraulic Brake Fluid. All can grade from 7.0 to 8.5+. Overall an excellent display for Whiz Automotive Products. (8.5). 300 - 600



LOT - 2128



LOT - 2130

2131 - LOT OF TWO: WHIZ GEAR LIFE FIVE & TEN POUND CANS

Largest: 8" x 7". Lot Consists Of: Whiz Gear Life Five Pound Can with Elf graphics, Grade 7.5. Can two is a Whiz Gear Life Ten Pound Can with Elf graphics, Grade 6.75. Each can retains its original lid and carrying handle. A rare pair of cans from Whiz Automotive Products. (Various). 300 - 600



LOT - 2129



LOT - 2131



LOT - 2132



LOT - 2133

2132 - LOT OF TWO: TWO GALLON OIL CANS W/ ORIGINAL CARDBOARD BOX.
 10 - 1/2" x 9" Each. Lot Consists Of: Darf Tobac-Oil Two Gallon Can, Grade 8.5+. Shur Wonder Whyte Whitewall Tire Cleaner Two Gallon Can, Grade 8.0. Included with the two gallon cans is the original Darf cardboard box. (Various). 250 - 500



LOT - 2134



LOT - 2135

2133 - LOT OF TWO: MOBIL OIL GARGOYLE & SOCONY FIVE GALLON SQUARE CANS W/ ORIGINAL WOODEN CRATES.
 21" x 16" Each. Lot Consists Of: Mobiloil E Five gallon Square Can, Grade 6.5. Socony Motor Oil Five Gallon Can, Grade 6.5. Also included with this lot are two original Mobiloil stamped crates, each would have original held two five gallon square cans. Overall a nice grouping of Motor oil Advertising. (Various). 200 - 400



LOT - 2136

2134 - OAKLAND MOTOR CARS SERVICE PORCELAIN SIGN.

29" x 13" DSP. Sign has been cur from a larger sign, and shows edge chipping throughout all of the sides. The sign shows excellent color & gloss throughout both sides, with some minor chips and surface scratching in a few areas. Although the sign has been damaged, it still displays very well, and is a very rare piece of Oakland Advertising. (7.0). 300 - 600

2135 - SHAMROCK CLOUD MASTER GASOLINE PORCELAIN PUMP SIGN.

12 - 1/2" x 10 - 1/2". SSP. An excellent example of this Porcelain Pump Sign from Shamrock Gasoline. Sign shows excellent color & gloss, with a super clean field free of any chipping. The field shows a couple of light surface scratches, and there are two small chips at the top & bottom left edge. Overall a tough to improve upon example. Sign shows an Authentication Sticker. (8.9+). 400 - 800

2136 - HUPMOBILE SERVICE PORCELAIN SIGN.

30" x 16". DSP. Sign shows a semi professional restoration throughout both sides. Sign does not appear to have much damage under the paint, and appears that the porcelain is just painted over. Paint shows an overall wear but still displays well. A very early piece of Hupmobile Advertising. (Restored). 500 - 1,000

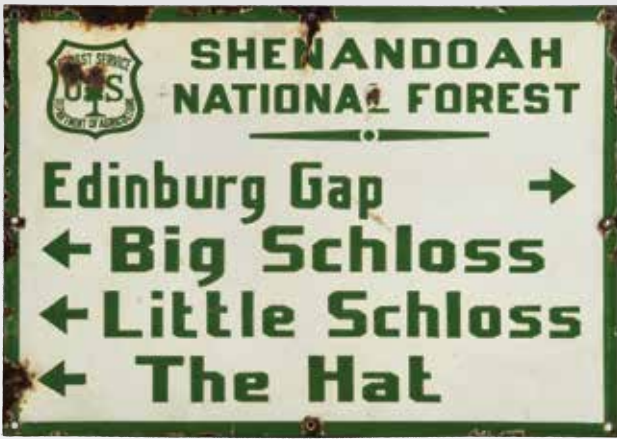

LOT - 2137



LOT - 2138

SEE WEBSITE FOR
ADDITIONAL PHOTOS

2137 - SHENANDOAH NATIONAL FOREST DIRECTIONAL PORCELAIN FOREST SERVICE SIGN.

20" x 14". SSP. A very nice example of this sign from the United States Forest Service. Sign shows fair color & gloss, with three areas of chipping in the outer field, as well as moderate chipping throughout the outer edge. Sign shows some minor stress cracking in a couple areas, but overall a very nice example. (7.75+). 500 - 1,000

2138 - PARK DRIVE CIGARS PORCELAIN FLANGE SIGN W/ FLAT FLANGE.

17 - 1/2" x 12". DSP. A very unique piece of Porcelain Advertising from Park Drive Cigars. Sign shows a flat flange for hanging, and was made this way at the factory. Sign shows excellent color & gloss throughout both sides, with some minor wear and surface scratch throughout the field of both sides. The fields are chip free, and the sign shows some minor wear along the outer edge as well as at the mounting holes. Overall a very nice example. (8.5). 500 - 1,000

2139 - AUSTIN MOTORCARS SERVICE PORCELAIN SIGN.

30" Dia. SSP. A very nice example of this sign made for the European Market. Sign shows outstanding color & gloss, and is in New Old Stock like condition, showing only minimal surface scratching and light wear around the edge. Overall an excellent example. (9.0). 600 - 1,200



LOT - 2139

2140 - UNION OIL DEALER PORCELAIN SERVICE STATION STRIP SIGN.

196" x 15". SSP. A very nice example of this sign from Union Oil. Sign is two pieces, and each piece is self framed and joins together at the L of Oil. Each piece shows very good color & gloss, and each piece shows only a couple o small chips in the field, as well as some chipping along the outer edge. Overall a very nice piece of large Union Oil Advertising. This is not a standard shippable item and will require 3rd party shipping or pickup arrangements to be made. (8.0). 750 - 1,500



LOT - 2140



LOT - 2141



LOT - 2142



LOT - 2143

2141 - RARE UNIVERZOIL MOTOR OIL PORCELAIN SIGN.

36" Dia. SSP. A very rare sign from Univerzoil Motor Oil. Sign shows excellent color & gloss with excellent automotive graphics along the outer edge. Sign shows some moderate chipping in the field, with approximately twelve smaller size holes in the field. Although worn, the sign displays well and is a very tough to find sign. (7.0). 1,000 - 2,000

2142 - RARE CITIES SERVICE OILS PORCELAIN SIGN.

36" Dia. SSP. Sign is Maker Marked Burdick. A rare single sided sign from Cities Service. Sign shows a fairly clean field, with great color and gloss. There is one small chip in the bottom left outer field, and three small areas of restoration. The restoration has been very well done, and the sign has not been clear coated. Restoration areas are very tough to spot, but they are in the left and right bottom field, and a small area in the cloverleaf graphic. Overall a very nice displaying sign from Cities Service. Sign has an Authentication Sticker. (7.9+). 1,000 - 2,000

2143 - FLEET WING GASOLINE PORCELAIN SIGN W/ BIRD GRAPHIC.

42" x 64". DSP. A tough to find sign from Fleet Wing Gasoline. Each side shows very good color & gloss, with areas of moderate chipping and surface scratching throughout both sides, as well as some minor areas of low gloss. Sign is mounted in the original ring, but the ring shows heavy areas of wear and rusting. Although worn, the sign displays well and has an excellent patina type look to it. This is not a standard shippable item and will require 3rd party shipping or pickup arrangements to be made. (7.0 & 6.75). 1,000 - 2,000

2144 - SATRANG & CLEMINSON SIOUX CITY IOWA DRUG STORE PORCELAIN SIGN.

60" x 30". SSP. An excellent example of this great sign advertising Satrang & Cleminson Drug Store. This store was a well known Drug Store In Sioux City, Iowa in the 1920's. Sign shows excellent color & gloss throughout the field, with no chipping in the field. The mounting holes show some chipping, as well as a couple of small chips at the outer edge. Overall an excellent displaying sign. Sign is Maker Marked Burdick. This is not a standard shippable item and will require 3rd party shipping or pickup arrangements to be made. (8.9+). 1,250 - 2,500

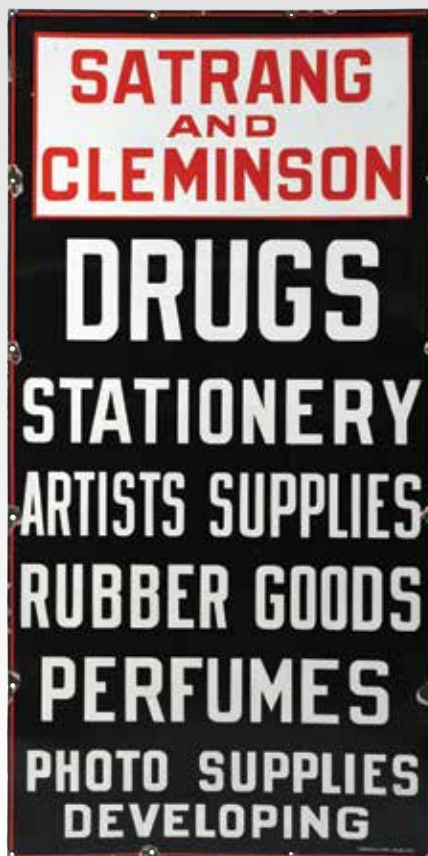

LOT - 2144

2145 - RARE & OUTSTANDING SHELL AVIATION GASOLINE PORCELAIN SIGN W/ SHELL GRAPHIC.

30" Dia. SSP. A very rare and hard to find sign from Shell Aviation Gasoline. This beautiful sign shows outstanding color & gloss, with a super clean field showing no chipping. The field shows some black spotting under the gloss in the yellow porcelain that are a factory flaw in the coloring, and there is also some minor spiderwebbing in the porcelain due to age warp. The outer edge shows three areas of chipping, but overall excellent. The clamshell graphic is in excellent condition, and this would be a very tough to improve upon example. An outstanding piece of Shell Aviation advertising. (8.75+). 7,000 - 10,000



LOT - 2145



LOT - 2146

2146 - SHELL GASOLINE DIE CUT PORCELAIN SIGN.

48" x 48". DSP. A nice example of this sign from Shell Gasoline. Side one shows fair color & gloss, with seven small areas of chipping in the field. The gloss shows heavy wear and scratching throughout the field, and there is chipping along the outer edge. There is one small bullet hole at the bottom center of the sign. Side two also shows fair color, with approximately a dozen small chips in the field, as well as a heavy amount of surface scratching in the gloss. Although worn, the sign displays nicely. Sign is Marked Property Of Shell & Dated 1937. Sign shows an Authentication Sticker. This is not a standard shippable item and will require 3rd party shipping or pickup arrangements to be made. (7.75). 1,500 - 2,500



LOT - 2147

2147 - CANFIELD GASOLINE & MOTOR OIL PORCELAIN SIGN.

30" x 72". DSP. A seldom seen sign from Canfield Gasoline & Motor Oil. Side one is in excellent condition, showing excellent color & gloss throughout the field, with only two small areas of chipping in the lettering. The outer edge shows only a couple of light areas of wear. Side two also shows excellent color & gloss, with two areas of chipping in the field, as well as some minor surface scratching in the field, but overall very nice. The outer edge shows some minor areas of staining & chipping, but most of the staining is removable. Overall an excellent example of this seldom seen sign from Canfield Gasoline. Sign is Maker Marked Ingram Richardson. This is not a standard shippable item and will require 3rd party shipping or pickup arrangements to be made. (8.5+). 1,250 - 2,500



LOT - 2148

2148 - BAY GASOLINE DIE CUT PORCELAIN SERVICE STATION SIGN.
 37" x 49" x 1 1/2". DSP. A very unique piece of advertising for Bay Gasoline. This sign is mounted in its original ring, and was originally wired with neon throughout the lettering. Sign still retains neon mounting tabs on the lettering as well as around the outer ring. Side one shows outstanding color & gloss, with only a couple of very minimal surface nicks and light scratching in the field. The outer edge of side one is also in outstanding condition, showing practically no wear. Side two also shows outstanding color & gloss, with just a couple of light nicks in the porcelain and a couple of faint surface scratches. There is one small hole at the bottom side near the letter Y in side one that appears to possibly be original and used to wire the neon in some way. The hole is less than one half inch round, and is not overly distracting to the piece. Overall an excellent example of this sign that's ready for its neon to be put back on for display. This is not a standard shippable item and will require 3rd party shipping or pickup arrangements to be made. (8.75+). 1,250 - 2,500



LOT - 2149

2149 - SINCLAIR H-C GASOLINE PORCELAIN PUMP SIGN.
 14" x 14". SSP. An excellent example of this rare sign from HC Gasoline. Sign shows a chip free field, with a couple of minor surface scratches in the field. Sign shows excellent color & gloss throughout, with a couple of light chips along the outer edge. Overall an excellent example of this beautiful sign. Sign shows an Authentication Sticker. (8.75+). 1,500 - 2,500



LOT - 2150

2150 - DERBY PRODUCTS PORCELAIN SERVICE STATION CURB SIGN.
 30" Dia. DSP. Derby Oil Company, Wichita, Kansas, Circa 1930's. A very nice example of this sign from Derby. Each side shows excellent color & gloss throughout the field, but each side shows areas of chipping in the field, as well as moderate surface scratching in the gloss. Sign displays well and shows an excellent star graphic. A very tough to find sign from Derby Gasoline. Sign shows an Authentication Sticker. (7.9+). 1,000 - 2,000



LOT - 2151

2151 - WHIPPET & WILLYS KNIGHT AUTHORIZED SERVICE & GENUINE PARTS PORCELAIN SIGN.
 36" x 24". DSP. Sign shows an outstanding full restoration on each side. Restoration is professionally done, and displays extremely well. An excellent displaying piece of Willys Knight & Whippet Advertising. (Restored). 1,000 - 2,000

SEE WEBSITE FOR
ADDITIONAL PHOTOS



LOT - 2152



LOT - 2153



LOT - 2154



LOT - 2155

2152 - CONGRESS TIRES PORCELAIN FLANGE SIGN.

17" x 14". DSP. A very nice example of this tough to find sign from Congress Tires. Sign shows very good color and gloss, with a chip free field on both sides. Each side does show a moderate amount of surface scratching in the field, as well as some minor chipping along the outer edge. Overall a very nice example of this hard to find sign. Sign is Maker Marked Ingram Richardson. (8.25+). 1,000 - 1,800

2153 - PHILLIPS 66 GASOLINE PORCELAIN SHIELD SIGN.

29 - 1/2" x 30". DSP. A very nice example of this sign from Phillips 66 Gasoline. Sign is most likely New Old Stock, because each side shows paper markings throughout. Side one shows very good color & gloss, with a super clean field showing no chips. Side one shows one small nick at the bottom mounting hole, as some paper mark staining in the gloss throughout the field, some of which may clean up. Side two is also very clean, showing very good color & gloss with a chip free field. Side two shows two small chips at the bottom mounting holes, as well as paper markings throughout the field. Overall an excellent example. Sign is Maker Marked SPS & Dated 1955. (8.75+). 1,000 - 2,000

2154 - LOT OF THREE: RARE ASSOCIATED GASOLINE RESTROOM PORCELAIN SIGNS.

Largest: 8" x 2 - 1/2". Lot Consists Of: A very rare trio of Associated Gasoline Porcelain Restroom Signs. The Men & Women Porcelain Door Signs are each in outstanding condition, showing excellent color & gloss throughout both, with no chipping. Each Door Sign grades at 9.5+. The third sign is a very rare Restroom Key Porcelain Sign. Sign shows outstanding color & gloss, with a super clean field. Sign shows some very minor chipping at the bottom edge, and some light wear at the mounting holes. Sign grades at 8.9+. An excellent grouping of Associated Gasoline Restroom Signs. (Various). 1,000 - 1,500

2155 - HUDSON ESSEX AUTOMOBILES SERVICE PORCELAIN SIGN.

30" x 16". DSP. A tough to find sign from Hudson & Essex. Side one shows excellent color & gloss, with approximately eight chips in the field, as well as some moderate chipping along the outer edge. Side two also shows good color & gloss, with six small chips in the field, as well as some moderate surface scratching throughout the entire field. The outer edge shows some moderate chipping along the outer edge. Overall a very nice example of this sign. (8.25 & 8.0). 750 - 1,500



LOT - 2156



LOT - 2157



LOT - 2158

2156 - PONTIAC FULL FEATHERED DIE CUT WEATHER VANE.

54" x 42". Double Sided Metal Pontiac Die Cut Weather Vane. Weather Vane is in excellent condition, showing a large majority of its original paint and no major damages. Sign shows an overall wear & patina throughout the entire piece but displays excellent. A great piece of Pontiac Advertising. This is not a standard shippable item and will require 3rd party shipping or pickup arrangements to be made. (7.5+). 750 - 1,500

2157 - BUICK MOTOR CARS AUTHORIZED SERVICE PORCELAIN SIGN.

42" Dia. SSP. A nice displaying sign from Buick Motor Cars. Sign shows excellent color & gloss, with areas of chipping throughout the field, as well as moderate wear and metal loss along the outer edge. Although worn, the sign displays nicely, and is an early piece of Buick Advertising. Sign is Maker Marked Burdick. This is not a standard shippable item and will require 3rd party shipping or pickup arrangements to be made. (7.75). 750 - 1,500

2158 - GOODRICH TIRES PORCELAIN LOLLIPOP CURB SIGN.

49" x 28 - 1/2" x 20". DSP. A nice example of this rare sign from Goodrich Tires. Side one shows excellent color & gloss, with approximately ten small chips in the field, but overall very nice. Side two also shows excellent color & gloss, with a large amount of small chips in the field but still displays well. Sign is mounted in metal ring with cast iron base that shows nice black paint. Overall an excellent displaying sign from Goodrich Tires. This is not a standard shippable item and will require 3rd party shipping or pickup arrangements to be made. (7.9+ & 7.25+). 750 - 1,500



LOT - 2159



LOT - 2160

2159 - HUPMOBILE CARS SERVICE PORCELAIN SIGN.

30" x 16". DSP. Sign is Ink Stamped
Copyright 1915 By Hupp Motor Car Co.
Side one is in fair condition, showing six areas of minor chipping in the field, as well as a couple areas of low gloss and chipping along the outer edge. Side two shows very good color & gloss, with eight areas of chipping in the field, as well as some light surface scratching in the field and chipping along the outer edge. Although the sign shows wear, it displays well. (7.5).
600 - 1,200



LOT - 2161



LOT - 2162

2160 - LOT OF THREE: PORCELAIN PUMP SIGNS FROM ATLANTIC, SUNOCO & CONOCO.

Largest: 13" x 7". Lot Consists Of: Atlantic Porcelain Pump Plate, Grade 9.5, shows an Authentication Sticker. Sign two is a Conoco Royal Porcelain Sign, Grade 8.5+, shows an Authentication Sticker. Sign three is a Sunoco Blue Gasoline Porcelain Sign, Grade 9.0+, sign shows an Authentication Sticker, and is Maker Marked P&M. An excellent grouping of Porcelain Pump Plates. (Various). 500 - 1,000

2161 - GRAND ARMY OF THE REPUBLIC HIGHWAY SIX PORCELAIN SIGN.

24" x 16". SSP. An outstanding example of this Grand Army Highway Six Sign. Sign is most likely New Old Stock, and shows near perfect color & gloss, with no wear or damages in the field, and only a minimal amount of outer edge wear. A near impossible to improve upon example. (9.5+). 500 - 1,000

2162 - PRESTONE ANTI FREEZE PORCELAIN SERVICE STATION THERMOMETER.

10" Dia. SSP. Thermometer is in working condition. Porcelain shows excellent color & gloss, with some minor chipping along the outer left edge. The chrome trim shows some pitting in the metal, and there is one small chip in the glass. Overall a nice example. (8.0). 500 - 1,000

2163 - TROP ARTIC MOTOR OILS DOUBLE SIDED PORCELAIN CURB SIGN.

30" Dia. DSP. A rare sign from Trop Artic Motor Oils. Sign shows very good color & gloss, but does show a heavy amount of wear throughout both sides. Sign is flat, and although worn has a nice barn hanger type look to it or is a great candidate for restoration. (6.0).
500 - 1,000



LOT - 2163

2164 - LOT OF THREE: TEXACO SKY CHIEF & FIRE CHIEF GASOLINE PORCELAIN PUMP PLATES.

18" x 12" Each. Lot Consists Of: Texaco Sky Chief Gasoline Porcelain Pump Plate, Grade 8.75+. Texaco Sky Chief Gasoline Porcelain Pump Plate, Grade 8.75. Texaco Fire Chief Gasoline Porcelain Pump Plate, Grade 8.75. An excellent group of high grade Texaco Porcelain Pump Plates. (Various). 400 - 800



LOT - 2164



LOT - 2165



LOT - 2166



LOT - 2167



LOT - 2168

2165 - LOT OF 5: PORCELAIN & TIN GASOLINE & MOTOR OIL PUMP PLATES.

Largest: 13-1/2" x 12". Lot Consists Of: Sinclair Gasoline Porcelain Pump Plate, Grade 8.0. Gulf No Nox Porcelain Pump Plate, Grade 9.5. Kendall Deluxe Motor Fuel Tin Pump Plate, Grade 7.5. Pure Pep Porcelain Pump Plate, Grade 9.0. Mobilgas Special Porcelain Pump Plate, Grade 8.0. A very nice group of Pump Plates. (Various). 400 - 800

2166 - LOT OF 2: TEXACO FIRE-CHIEF GASOLINE CURVED PORCELAIN PUMP PLATES.

Each: 18" x 10 - 1/2". Lot Consists Of: Two Texaco Fire Chief Gasoline Curved Porcelain Pump Plates. Each pump sign is in excellent condition, showing excellent color & gloss throughout. Each sign shows only a light amount of wear at the edges and at the mounting holes, but overall excellent. A excellent pair of Fire Chief Pump Plates that would be tough to improve upon. Each sign is Dated 1940 & Ink Stamped Made In USA. (9.0). 400 - 800

2167 - HAWAII HIGHWAY 11 EMBOSSED PORCELAIN SIGN.

16" x 14". SSP. An excellent example of this sign from Hawaii Highway 11. Sign shows excellent color & gloss, with scattered chips throughout the field, as well some chipping along the outer edge. Overall a very nice piece of Hawaii Highway Signage. (7.75). 400 - 800

2168 - WAVERLY MOTOR OIL LICENSED DEALER PORCELAIN SERVICE STATION SIGN.

24" x 20". DSP. A very tough to find sign from Waverly Motor Oil. Sign shows good color & gloss throughout the field, but does show a heavy amount of wear and chipping throughout the field. Although the sign is worn, the sign has an excellent patina type look to it. (7.0). 400 - 800



LOT - 2169



LOT - 2170



LOT - 2171

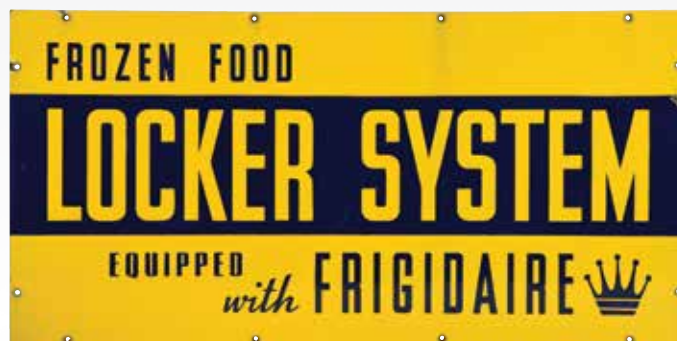

LOT - 2172

2169 - LANSDALE PORCELAIN ENAMEL COMPANY PORCELAIN SIGN.

36" x 17 - 1/2". SSP. A rare sign from Lansdale Porcelain Enamel Company. Sign shows outstanding color & gloss throughout the entire field, with one chip at the outer right field, as well as some minor removable staining in a few areas. All of the grommets as well as outer edge are in outstanding condition. A great piece of Porcelain Advertising. (8.9+). 400 - 800

2170 - DX DIAMOND 760 MOTOR OIL PORCELAIN SIGN.

32" x 22". DSP. Sign is Maker Marked Burdick Enamel. Sign is in fair condition, showing very good color & gloss throughout each side. Sign shows numerous areas of chipping in the field, as well as chipping along the outer edge. Sign shows nail holes along the outer edge. Although worn, the sign displays well and is a tough to find sign from Diamond Motor Oil. (7.25). 400 - 800

2171 - LOT OF THREE: PORCELAIN PUBLIC TELEPHONE SIGNS.

Largest: 19" x 5". Lot Consists Of: Sign one is a Chesapeake & Potomac Telephone Company Porcelain Strip Sign, Grade 9.0. Sign two is a Bell System Public Telephone Porcelain Sign, Grade 8.25. Sign three is a Bell System Public Telephone Porcelain sign with Directional Arrow Graphic, Grade 8.25+. Overall an excellent grouping of Porcelain Telephone Signs. (Various). 400 - 800

2172 - FRIGIDAIRE FROZEN FOOD LOCKER SYSTEM PORCELAIN SIGN W/ CROWN GRAPHIC.

36" x 18". SSP. Sign is Maker Marked Baltimore Enamel. A very nice condition sign from Frigidaire. Sign shows excellent color & gloss, with a super clean field free of any chipping. Sign shows one small chip at the outer right edge, as well as a couple of light chips at the upper left grommets. Overall a tough to improve upon example of this sign. (9.0). 400 - 800

2173 - MICHELIN TIRES SERVICE STATION PORCELAIN SIGN W/ TIN CHART ATTACHMENT.

33" x 13 - 1/2". SSP. An excellent example of this sign from Michelin Tires. The porcelain backing is in excellent condition, showing excellent color & gloss with one chip at the top right edge. The tin chart sign is also in excellent condition, showing only minimal surface scratching with great color & gloss. Overall an outstanding example. (8.75+). 400 - 800



LOT - 2173



LOT - 2174



LOT - 2175

2174 - WAVERLY MOTOR OILS EMBOSSED TIN SIGN.

24" x 11 - 1/2". SST. A very tough to find sign from Waverly Motor Oils. Sign shows very good colors, with a moderate amount of wear in the field, showing paint loss and scratching in the field. The outer edge shows some additional nail holes for hanging. Although worn, the sign displays well and is very tough to find. (6.75). 300 - 600

2175 - PURETEST MOTOR OILS TIN FLANGE SIGN.

22" x 11 - 1/2". DST. Sign is Maker Marked American Art Works Inc., Coshocton, Ohio. A nice displaying sign from Purtest Motor Oils. Side one shows very good color & gloss, with a few minor areas of surface nicks, as well as some light paper marks. Side two also shows very good color & gloss, with one area of paint loss in the lettering, but overall a very nice displaying sign. (8.25 & 7.25). 300 - 600



LOT - 2176



LOT - 2177

2176 - MICHELIN TIRES TIN TWO PIECE SIGN W/ BIBENDUM GRAPHIC.

22" x 18". DST. A very nice example of this sign from Michelin Tires. Sign shows very good color & gloss throughout both sides, with an overall wear throughout each side showing wear and surface scratches. The attachment sign is also in fair condition, showing average age wear. Sign shows an excellent graphic on both sides. A great piece of Michelin advertising. (7.9+). 300 - 600

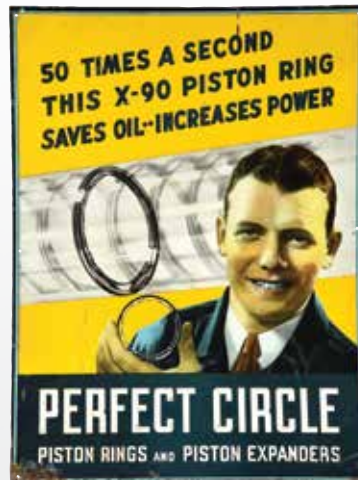

LOT - 2178



LOT - 2179

2177 - VEEDOL MOTOR OIL TIN SIGN W/ WING GRAPHIC.

23 - 1/2" Dia. SST. A very nice example of this seldom seen sign from Veedol Motor Oil. Sign shows very good color and gloss, with some moderate areas of wear and surface scratching in the field. The outer edge shows some minimal wear, with three small nail holes along the outer edge for hanging. Overall a very nice example of this sign from Veedol. (7.75). 300 - 600

2178 - PERFECT CIRCLE PISTON RINGS EMBOSSED TIN SIGN.

19" x 25 - 1/2". SST. A nice example of this sign from Perfect Circle Piston Rings. Sign shows very good color & gloss, showing areas of surface scratching & wear throughout the field, as well as some moderate wear along the outer edge. The graphic is clean on the sign displays well. A great piece of Perfect Circle Piston Rings advertising. (7.75+). 300 - 600

2179 - SUPER PYRO ANTI FREEZE EMBOSSED TIN THERMOMETER SIGN W/ SELF FRAMED EDGE.

18" x 31 - 3/4". SST. A nice example of this sign from Super Pyro Anti Freeze. Sign shows very good color & gloss, with areas of surface scratching & wear throughout the field, as well as areas of paint wear along the outer edge. Sign shows an excellent chart with all the names and makes of all the major American Car Companies. The temperature arrow shows heavy wear, and the thermometer is not in working condition. Although worn, the sign displays nicely. Sign is Maker Marked Donaldson Art Sign Co. (7.75+). 300 - 600

2180 - ATLAS TIRES & ESSO GASOLINE TIN SERVICE STATION FLANGE SIGN.

14" x 18". DST. A very nice example of this seldom seen sign from Esso & Atlas. Sign shows very good color & gloss throughout both sides, with areas of minor wear & surface scratching throughout the field of both sides. The outer edge is in very good condition. Overall a very nice example of this sign. (8.0). 300 - 600



LOT - 2180



LOT - 2181

2181 - PERFECT CIRCLE PISTON RINGS DOCTOR OF MOTORS TIN SERVICE STATION SIGN.

24" x 24". DST. A nice displaying sign from Perfect Circle Piston Rings. Side one shows fair color & gloss, with a clean graphic showing only minor wear and surface scratches in the outer field. Side two shows good color & gloss, with a moderate amount of wear in the field, as well as some areas of paint loss in the graphic. Although worn, the sign displays well and is a tough to find sign. (7.75 & 6.75). 300 - 500



LOT - 2182



LOT - 2183

2182 - KENDALL THE 2000 MILE MOTOR OIL TIN CURB SIGN.

24" Dia. DST. A nice displaying sign from Kendall Motor Oil. Side one shows very good color & gloss, with some minor areas of surface scratching and an area of paint loss at the top right edge. Side two also shows excellent color & gloss, with minor areas of wear in the field, as well as a heavy area of wear at the top left side. Overall a fair example of this sign. Sign is Maker Marked Robertson Dualife. (7.75 & 7.25). 300 - 500

2183 - TUNG SOL ELECTRON TUBES TELECHRON GLASS FACE LIGHT UP CLOCK.

15" Dia. Telechron Glass Face Light Up Clock from Tung Sol Electron Tubes. Glass advertising face is in excellent condition, and the clock lights up and is in excellent working condition. The glass face shows some minor surface scratching, and the trim and body are both in excellent condition. The second hand shows one missing arrow, but overall a great piece of Advertising for Tung Sol. (8.5). 250 - 500

2184 - STANDARD OIL COMPANY CREDIT CARDS DIE CUT WOODEN SIGN.

25" x 48". Single Sided Die Cut Wooden Sign from Standard Oil shows a nicely done restoration throughout areas of the field as well as in the lettering at the bottom. The entire piece is not restored, but shows areas of very well done restoration. Sign shows four added holes at the outer edge for hanging. Overall a nice displaying sign from Standard Oil. (Restored). 250 - 500

2185 - INDIANAPOLIS MOTOR SPEEDWAY FELT PENNANT.

31" x 9 - 1/2". Single Sided Felt Pennant from the Indianapolis Motor Speedway. Pennant shows an excellent graphic and is in excellent condition. Pennant shows a wear area on one of the ties, but overall appear to be New Old Stock. A great piece of Indianapolis Motor Speedway Memorabilia. (8.5). 250 - 500



LOT - 2184



LOT - 2185

2186 - GULF GASOLINE EMBOSSED PLASTIC SERVICE STATION SIGN.
53 - 3/4" x 50" x 2 - 1/2".
Single Sided Embossed Plastic Sign for Gulf Gasoline. Sign is in fair condition, showing good color with some brown staining in the white. Sign shows some minor surface scratches but overall very nice. A nice piece of Gulf Gasoline Advertising. This is not a standard shippable item and will require 3rd party shipping or pickup arrangements to be made. (7.5). 250 - 500

2187 - LOT OF 2: JENNEY AERO & HY-POWER CAST METAL PUMP SIGNS.
Largest: 2" x 9 - 3/4". Set of two Jenney Aero & Hy-Power Cast Metal Pump Signs. Signs are in excellent condition, showing only minimal surface wear with excellent print type on each. A very early set of Pump Signs originally used on large clock-face Jenney Pumps. A tough to find pair of early Pump Signs from Jenney Gasoline. (8.5+). 200 - 400

2188 - MOBIL GASOLINE PLASTIC SERVICE STATION SIGN W/ PEGASUS GRAPHIC.
48" Dia. Single Sided Plastic Sign that was backlit at a service station showing the Pegasus Graphic. Sign is in very good condition, showing only minimal wear and surface scratches with great color & gloss. An excellent displaying sign from Mobil Gasoline. This is not a standard shippable item and will require 3rd party shipping or pickup arrangements to be made. (8.0). 200 - 400



LOT - 2186

SEE WEBSITE FOR
ADDITIONAL PHOTOS



LOT - 2187



LOT - 2188



LOT - 2189



LOT - 2190



LOT - 2191



LOT - 2192



LOT - 2193

2189 - GULF GULPRIDE MOTOR OIL GLASS FACE THERMOMETER.

12" Dia. A very nice example of this Service Station Thermometer for Gulfpride Motor Oil. Tin inner face is in excellent condition, showing great color. the casing and glass face are both in very good condition, with the metal showing some minor pitting. Thermometer is Maker Marked T.W. O'Connell & Co. (8.0). 150 - 300

2190 - INLAND TIRE INSPECTOR & TIRE CHANGING SERVICE STATION MACHINE.

40 - 1/2" x 26" x 24". A nice all original Inland Tire Inspector Machine, showing its original paint & patina, as well as its original tag. The piece displays excellent as is, or would be a great candidate for a full restoration. Overall an excellent piece of early Service Station Memorabilia. This is not a standard shippable item and will require 3rd party shipping or pickup arrangements to be made. (7.5). 300 - 600

2191 - COMPLETE SET OF EARLY KENTUCKY REGISTRATION DISKS.

Display: 7 - 1/2" x 16". This amazingly rare complete set of early Kentucky registration disks includes all 4 issues (B, L, M, and G). All are in very good to excellent condition. (Very Good - Excellent). 400 - 1,000

2192 - FARMERS AUTOMOBILE INSURANCE STATE OFFICE GLASS FACE LIGHT UP DISPLAY ON METAL BASE.

15" W x 11" T. Single Sided Glass Face Countertop Light Up. Glass face is in excellent condition, showing great colors and a great graphic. Display lights up nicely, and is mounted on a metal base. An excellent displaying piece of Farmers Insurance Advertising. (9.0). 500 - 1,000

2193 - LARGE COLLECTION OF 140+ EMBOSSED FOIL MILEAGE REMINDERS & ADVERTISEMENTS

5" x 3" Each. Large Collection of Foil Oil Change & Mileage Reminders from Angell Manufacturing. Each piece is dated and mounted on a notecard with its information. Each piece is dated from the 1920's and into the 1950's, and features advertising from oil companies as well as automobile & automotive companies. Collection also features various samples of automotive foil stamping. An incredible collection full of unique automotive advertising. (Various). 750 - 1,500



LOT - 2194



LOT - 2195

2194 - UNITED MOTORS DELCO REMY LIGHT UP GLASS STORE DISPLAY.

24" W. x 7" T. Single Sided Glass Light Up Store Display. Display made by Neon Products, and show the Makers Tag. Display lights up nicely, and the casing is in excellent condition. The Tin United Motors Marquee piece is in good condition, showing only minor wear at the outer edge. The glass face is in very good condition as well, showing only one small area of wear at the outer edge. An excellent example of this light up from Delco Remy. (8.5). 1,500 - 2,500

2195 - CUSTOMER RECEPTION REVERSE PAINTED GLASS LIGHT UP STORE DISPLAY.

25" W. x 10" T. Single Sided Glass Display with Metal Can & Wooden Frame. Display light ups nicely, and shows green, red & black paint. The paint shows some minor wear in the green and red, but overall has a nice patina to it. The metal body and wood frame are both in original condition, showing a nice original patina. Overall a very nice displaying piece. (8.0+). 500 - 1,000

2196 - SET OF EIGHT MOBILGAS SERVICE STATION GLASS OIL BOTTLES W/ METAL CARRYING RACK.

18" x 16". An excellent displaying set of eight Service Station Glass Oil Bottles with Metal Rack. Each bottle shows an added Mobilgas Decal, which displays on the bottles nicely. Each bottle shows an original metal spout, and only one bottle shows a break at the bottom edge. Racking is in excellent condition and displays the bottles well. An excellent displaying piece of Service Station memorabilia. (Various). 300 - 600

2197 - SET OF FOUR: EMBOSSED GLASS SHELL MOTOR OIL BOTTLES.

15" T. Each. Set of four original Embossed Glass Shell Motor Oil Bottles. Each bottle shows an Embossed Shell Clamshell graphic, and is in excellent condition with no breaks or cracks. Each bottle is missing its lid. An excellent display of early Shell Motor Oil Advertising. (9.0). 300 - 500

2198 - PLYMOUTH MOTOR CARS DEALERSHIP CLOTH BANNER W/ ORIGINAL WOOD BANNER POLE.

55" x 39". An excellent example of this banner from Chrysler Plymouth. Cloth banner is in very good condition, showing only minimal wear, as well as some areas of staining. All of the tassels are in good condition, and the banner is displayed on foam board. Banner includes the original displaying wooden pole. This is not a standard shippable item and will require 3rd party shipping or pickup arrangements to be made. (8.0). 200 - 400



LOT - 2196



LOT - 2197



LOT - 2198



LOT - 2199



LOT - 2200



LOT - 2201



LOT - 2202



LOT - 2203



LOT - 2204

2199 - MAZDA SUPER AUTO LAMPS PORCELAIN STORE DISPLAY CABINET.

16 - 1/2" x 8 - 1/4" x 7 - 1/4". Porcelain Store Display Cabinet for General Electric Mazda Super Auto Lamps. Cabinet is in very good condition, showing excellent color & gloss throughout all sides with no chipping on the face. Cabinet shows three small holes on the right side of the cabinet, and the holes show heavy chipping around the holes. The cabinet edges show minor areas of chipping, but overall very nice. A nice displaying cabinet from General Electric. (7.75+). 250 - 500

2200 - GENUINE AC FUEL PUMP SERVICE PARTS TIN STORE DISPLAY CABINET.

12" x 11". Tin Service Station Parts Cabinet for AC Fuel Pumps. Cabinet is in fair condition, showing an excellent condition advertising face, and is free of any major denting or damage. The blue paint shows areas of wear at the top and sides, but is in overall good condition. A great piece of AC advertising. (7.75+). 250 - 500

2201 - WHIZ MOTOR RYTHM TUNE UP FORMULA SERVICE STATION RACK W/ CANS.

24" x 16". Double Sided Tin Rack Sign mounted on the original metal racking. Sign is in fair condition, showing good color & gloss, with areas of surface scratching & wear throughout each side. The original metal racking is in excellent condition, and included with the rack are ten individual cans from Whiz Automotive Products. Cans grade between 7.0 - 8.5+. Overall a nice display for Whiz Automotive Products. (7.75). 250 - 500

2202 - CAT'S PAW HEELS & SOLES GLASS FACE LIGHT UP CLOCK.

14" Dia. Blue Ribbon Displays Glass Face Light Up Clock for Cat's Paw Heels & Soles. Clock is in excellent working condition, and light up nicely. Glass face is in excellent condition, showing great colors and graphic. The body shows some minor wear but overall very nice. A great piece of Cat's Paw Advertising. (8.5). 250 - 500

2203 - LOT OF FIVE: ORIGINAL MICHELIN SERVICE STATION BIBENDUM TILES.

6" x 6" Each. Lot Consists Of: Five Original Michelin Service Station Bibendum Tiles, Circa 1950's. Each tile is in excellent, New Old Stock condition, and each shows an excellent graphic and display very well. (9.0+). 250 - 500

2204 - SPARKY SPARK PLUG CONNECTOR CARDBOARD STORE DISPLAY.

15 - 3/4" x 13 - 1/4" x 1 - 1/2". Single Sided Cardboard Countertop Store Display with Easel Back. Display is in excellent condition, showing excellent color & gloss with some minimal wear on the product packaging as well as minor wear along the outer edge. Display shows six original packaged products, and overall is in excellent condition. (8.0). 250 - 500



LOT - 2205



LOT - 2206



LOT - 2207



LOT - 2208



LOT - 2209



LOT - 2210



LOT - 2211



LOT - 2212

2205 - GULF GASOLINE COMPLETE 12.5" GLOBE ON WIDE MILK GLASS BODY.
 12 - 1/2" Lenses. Complete 12.5" Globe On Wide Milk Glass Body. A very nice example of this globe from Gulf Gasoline. Each lens is in good condition, showing excellent colors, with some minimal surface scratching on each lens. The Milk Glass Body is in excellent condition, showing no damage and a chip free base. (8.5). 400 - 800

2206 - SHELL GASOLINE ONE PIECE CAST CLAMSHELL GLOBE.
 18" T. One Piece Cast Clamshell Globe from Shell Gasoline. Shell Oil Corporation, Houston, Texas, Circa 1930's. Body is in excellent condition, showing a chip free base and a clean body overall. The lettering shows areas of wear in the paint, as shows some minor areas of repaint. Overall a very nice example of this iconic globe. (8.5). 400 - 800

2207 - TEXACO & SILVER GAS 13.5" GLOBE LENSES ON MILK GLASS GILL BODY.
 13 - 1/2" Globe Lenses. Complete 13.5" Globe On Milk Glass Gill Body. Silver Gas Globe Lens is in fair condition, showing great coloring in the blue, with wear in the lettering. The outer edge is in fair condition. Silver Gas was a smaller company out of Great Falls, Montana. Side two is a Texaco White T Globe Lens, showing excellent color with minimal wear in the field, and some light chipping along the outer edge. Lenses are set in a Milk Glass Gill Body, which shows no damage on the body, and only minimal chipping at the base. Overall a nice displaying globe. (8.0 & 7.0). 400 - 800

2208 - SAVEX PREMIUM ETHYL GASOLINE COMPLETE 13.5" GLOBE ON NARROW MILK GLASS BODY.
 13 - 1/2" Globe Lenses. Complete 13.5" Globe On Narrow Milk Glass Body. A very nice example of this globe from Savex Gasoline. Each lens is in very good condition, showing great colors with only minimal surface scratches on the face and some very light outer edge wear. The Narrow Milk Glass Body is also in very good condition, with one chip at the base but overall very nice. A very nice example of this globe from Savex Gasoline. (8.5+). 300 - 600

2209 - FARM BUREAU SERVICE SPECIAL GASOLINE COMPLETE 13.5" GLOBE ON NARROW MILK GLASS BODY.
 13 - 1/2" Globe Lenses. Complete 13.5" Globe On Narrow Milk Glass Body. A very nice example of this globe from Farm Bureau Service. Each lens is in excellent condition, showing great colors with only a light amount of wear on the face and along the outer edge. The Narrow Milk Glass Body is also in excellent condition, showing no damage on the body, and only light chipping at the base. Overall a very nice example of this globe. (8.75+). 300 - 600

2210 - SINCLAIR H-C GASOLINE COMPLETE 13.5" GLOBE ON WIDE MILK GLASS BODY.
 13 - 1/2" Globe Lenses. Complete 13.5" Globe on Wide Milk Glass Body. A very nice example of this globe from Sinclair Gasoline. The front lens is in excellent condition, showing only minimal storage wear, with the back lens shows a couple of minor chips at the mounting holes. Lenses are set on a wide milk glass body that is in excellent condition. Overall a very nice example of this globe from Sinclair. (9.0 & 8.0). 300 - 600

2211 - SKELLY REGULAR COMPLETE 13.5" GLOBE LENSES ON ORIGINAL CAPCO BODY.
 13 - 1/2" Globe Lenses. Complete 13.5" Globe On Original Capco Body. Circa 1950's, Skelly Oil Company, Kansas City, Missouri. An excellent example of this globe from Skelly Gasoline. Lenses are in excellent condition, showing great colors and only minimal wear. The lenses are set on an original Capco body, which shows moderate staining and wear but displays the lenses well. (9.0). 300 - 600

2212 - DX DIAMOND LUBRICATING MOTOR FUEL 13.5" SINGLE GLOBE LENS.
 13 - 1/2" Lens. Single 13.5" Globe Lens. Lens is in very good condition, with great colors. Lens shows some minimal wear along the outer edge, as well as some light discoloration in the white. Overall a very nice example. (8.75). 250 - 500



LOT - 2213



LOT - 2214



LOT - 2215

2213 - TYDOL GASOLINE SHOEBOX GLOBE LENSES ON REPRODUCTION PLASTIC BODY.

19" x 7" x 8 - 1/2". Two Shoebox Globe Lenses for Tydol Gasoline. Lenses are both in good condition, showing great color with a minimal amount of wear at the outer edges. Lenses come with a reproduction shoebox plastic body. (8.0). 250 - 500

2214 - TEXACO BLACK T GASOLINE COMPLETE 13.5" GLOBE ON WIDE GLASS BODY.

13-1/2" Lenses. Complete 13.5" Globe On Wide Glass Body. Each lens is in good condition, showing minor wear along the outer edges and at the mounting notches. The Wide Milk Glass Body is badly damaged, showing heavy repair at the top but displays the lenses nicely. (8.0). 200 - 400

2215 - REPRODUCTION HIGH COMPRESSION SUPERTEST 13.5" COMPLETE GLOBE ON METAL BODY.

13 - 1/2" Globe Lenses. Complete 13.5" Globe On Metal Body. Two reproduction globe lenses, both in like new condition. Lenses are set in a reproduction metal body that displays the lenses well. (9.0). 200 - 400

2216 - RARE PCL AIR METER RESTORED IN SHELL GASOLINE.

51" x 15". Professionally restored PCL air meter restored in Shell Livery. Retains original parts. Very high quality paint work with hand painted Air logos on the doors. The original face shows small areas of color loss. It is missing the original air hose and face glass. Very rarely seen air meter in the U.S. This is not a standard shippable item and will require 3rd party shipping or pickup arrangements to be made. (Restored). 3,000 - 6,000



LOT - 2216



2217 - RARE 1930'S SATAM MO4 TWIN 2.5 GALLON CYLINDER VISIBLE GAS PUMP RESTORED IN TEXACO GASOLINE.

108" x 20". Professionally restored Satam twin 2.5 gallon cylinder Mo4 visible gas pump in Texaco livery. Very high quality paint work with hand painted Texaco logos to both doors and on the base door. Complete with it's original handle and two original cylinders with no cracks. Very nice original brass tags. Very rare pump to find, especially in the U.S. This is not a standard shippable item and will require 3rd party shipping or pickup arrangements to be made. (Restored). 15,000 - 25,000





LOT - 2218

2218 - ORIGINAL CONDITION RUSH TEN GALLON VISIBLE GAS PUMP.

98" x 21" x 21". Original Rush Ten Gallon Visible Gas Pump. Pump is in excellent original condition, showing outstanding patina to the remaining red paint. The glass cylinder shows no chips or cracks, and is in good condition showing only staining and dirt. Pump shows original tags, and displays great as is or is ready for a restoration. A great piece of Service Station memorabilia. This is not a standard shippable item and will require 3rd party shipping or pickup arrangements to be made. (7.5). 1,000 - 2,000

2219 - CHOLDAN OIL CHECKER, CHANGER & FLUSHER SERVICE STATION MACHINE.

49" x 18 - 1/2" x 18". A very unique piece of Service Station Memorabilia from Choldun. The metal cabinet has been nicely repainted in red, and the machine shows all of its original trim and tags, as well as embossed glass cylinder. Glass This piece displays excellent and is a very unique piece of early Service Station Machinery. This is not a standard shippable item and will require 3rd party shipping or pickup arrangements to be made. (8.0). 500 - 1,000

2220 - LOT OF FOUR: MOBIL OIL GARGOYLE SERVICE STATION CANS.

Largest 12" x 6" Lot Consists Of: Mobiloil E Square One Gallon Can, Grade 6.75. Mobiloil Arctic One Gallon Square Can, Grade 7.0. Mobiloil A One Gallon Square Can, Grade 6.5. Mobil Gargoyle Grease Five Pound Can, Grade 6.5. (Various). 250 - 500

SEE WEBSITE FOR
ADDITIONAL PHOTOS



LOT - 2219

2221 - PRESTONE ANTI-FREEZE SERVICE STATION CAN RACK W/ EMBOSSED TIN SIGN.

29" x 20". Single Sided Tin Sign mounted on original rack with nine original One Gallon Prestone Anti-Freeze Cans. Embossed Tin Sign is in very good condition, showing only minor surface scratches & wear at the outer edges. The racking is in fair condition, showing a large majority of its original paint with average wear & surface scratches. Included with the rack are nine Prestone Anti-Freeze One Gallon Cans, all of which are in great condition grading in 8.0 or better. A nice display from Prestone Anti-Freeze. (8.5). 300 - 600



LOT - 2220



LOT - 2221



LOT - 2222



LOT - 2223



LOT - 2224



LOT - 2225



LOT - 2226

2222 - NEW OLD STOCK SET OF TWELVE WHIZ BRAKE DRESSING CANS W/ ORIGINAL SHIPPING CRATE.

10 - 1/2" x 10" Twelve individual Whiz Brake Dressing Cans all set in their original Whiz Shipping Crate. Each can is in excellent condition, with only a couple of the cans showing minor surface rubs and wear. Each can shows its long spout and fit perfectly into the original wooden crate. The wooden crate shows original Whiz graphics on two sides, and shows average age and storage wear. Overall an excellent piece of Whiz Advertising. (8.0). 400 - 800

2223 - RARE SINCLAIR OPALINE ONE GALLON MOTOR OIL CAN W/ RACE CAR GRAPHICS.

11" x 8" x 3". One Gallon Can. A highly sought after can from Sinclair Opaline Motor Oil. Can shows heavy wear throughout the graphics of each side, but the race car graphic is still visible throughout both sides, and the can is free of an damage to the body. Although worn, the can displays well and is a tough can to find. (6.5). 1,000 - 2,000

2224 - TEXACO EASY POUR HALF GALLON CAN.

16" x 4". Half Gallon Round Can with Easy Pour Spout. A very tough to find can from Texaco Motor Oil. Can shows fair color & gloss, with an overall wear throughout the field, showing areas of fading in the red and green as well as surface scratching and wear. Can shows some minor denting in a few areas, and the spout is in excellent condition. Although worn, the can displays excellent and has an excellent patina. (7.5). 250 - 500

2225 - LOT OF TWO: ESSO MOTOR OIL CANS W/ OIL DROP GRAPHIC.

8" x 6" Each. Lot Consists Of: Esso Extra Motor Oil Multigrade Can, Grade 8.0. Esso 2-T Motor Oil Can, Grade 7.75. Each can show areas of minor wear but overall very nice. (Various). 250 - 500

2226 - LOT OF 3: ESSO, WAVERLY & BRAYGO MOTOR OIL ONE & FIVE QUART CANS.

Largest: 10" x 7" x 7". Lot Consists Of: Can one is a Braygo Motor Oil One Quart Can, Grade 8.75. Can two is a Waverly Motor Oil Five Quart Can, Grade 7.0. Can three is an Esso Motor Oil Five Quart Can, Grade 7.0. Each of the five quarts show no top lid. Overall a nice grouping of Motor Oil Cans. (Various). 250 - 500

2227 - DX DIAMOND MOTOR OIL PORCELAIN SERVICE STATION SIGN.
 58" x 34". SSP. Sign is Maker Marked Veribrite Signs, Chicago. A tough to find sign from DX Motor Oil. Sign shows very good color & gloss, with a heavy amount of chipping and wear, as well as four holes in the field. The outer self framed edge also shows heavy chipping. Although worn, the sign displays well with an excellent patina type look to it. This is not a standard shippable item and will require 3rd party shipping or pickup arrangements to be made. (6.75+). 400 - 800



LOT - 2227

2228 - LOT OF 4: PORCELAIN PUMP SIGNS FROM STANDARD OIL, SHAMROCK, PURE-REP & MOBIL GASOLINE.
 Largest: 15" x 12". Lot Consists Of: Pure Gasoline Pure Pep Porcelain Pump Plate, Grade 8.9+. Sign two is a Mobil Premium Porcelain Pump Plate, Grade 8.5. Sign three is a Shamrock Cloud Master Premium Gasoline Porcelain Pump Plate, Grade 7.5. Sign four is a Standard Red Crown Porcelain Pump Plate, Grade 8.75+. An excellent grouping of Porcelain Pump Plates. (Various). 400 - 800

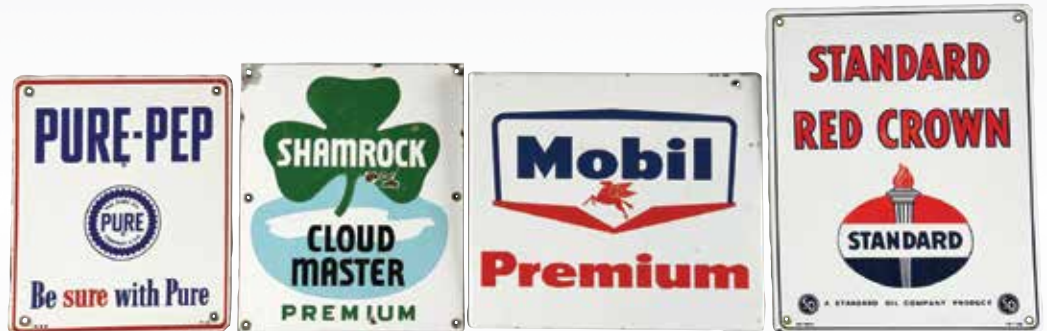

LOT - 2228

2229 - LOT OF 2: SINCLAIR DIESEL & FLYING A GASOLINE SERVICE STATION SIGNS.
 Largest: 14 - 1/4" x 11". Lot Consists Of: Sinclair Diesel Porcelain Pump Sign with Dino Graphic, Grade 8.5. Sign two is a Flying A Hydrogen Treatment Tin Pump Sign, showing an excellent graphic with minor surface scratching throughout, Grade 7.75+. Overall a very nice pair of Pump Signs from Sinclair & Flying A Gasoline. (Various). 400 - 800



LOT - 2229

2230 - SET OF 2: SHELL GASOLINE LADIES & GENTLEMEN PORCELAIN RESTROOM SIGNS.
 Each: 2 - 1/4" x 10 - 1/4". SSP. An excellent pair of Shell Gasoline Porcelain Ladies & Gentleman Porcelain Door Signs. Signs are die cut, and show a slight convex to the edge of the signs. The Ladies sign is in excellent condition, showing excellent color & gloss, with only one very small nick at the outer right edge in the orange. The Gentleman Door Sign is in outstanding condition, showing excellent color & gloss, with only faint wear at the mounting holes. Overall an excellent pair of Porcelain Door Signs from Shell Gasoline. (9.0 & 8.9+). 400 - 800



LOT - 2230



LOT - 2231



LOT - 2232



LOT - 2233



LOT - 2234



LOT - 2235

2231 - WESTERN UNION PORCELAIN SIGN W/ ARROW GRAPHIC.

30 - 1/2" x 18 - 1/2". DSP. An outstanding example of this sign from Western Union. Side one shows outstanding color & gloss, with one small porcelain flick at the left edge, and very light chipping at the mounting holes. Side two also shows outstanding color & gloss, with two very small nicks in the porcelain at the right side, as well as some very minor wear at the mounting holes. Overall a tough to improve upon example that will clean up even nicer. (8.9+). 400 - 800

2232 - ELECTRICAL BATTERY TEST SERVICE STATION TOTE W/ PORCELAIN SIGNAGE ON EACH SIDE.

14 - 1/2" x 13 - 1/2" x 5". DSP. A nice displaying Service Station Battery Testing Tote. Side one shows excellent color & gloss with a great Battery graphic. Side one shows a super clean field with some minor chipping along the outer edge and at the mounting holes. Side two also shows very good color & gloss, with a clean field showing only a couple of minor chips and surface scratches. The outer edge shows moderate chipping. The metal body is in fair condition and displays excellent. (8.25 & 7.75+). 300 - 600

2233 - COL TEX ETHYL GASOLINE PORCELAIN PUMP PLATE.

10" Dia. SSP. A very nice example of this porcelain pump plate from Col Tex Gasoline. Sign is in excellent condition, showing very good color and fair gloss. Sign shows some minor chipping at the mounting holes, as well as some light outer edge wear. Overall an excellent example. Sign shows Authentication Sticker. (8.9). 300 - 600

2234 - MOBILGAS PORCELAIN SHIELD PUMP SIGN W/ PEGASUS GRAPHIC.

13" x 12 - 1/2". SSP. A very nice example of this early sign from Mobil. Sign shows very good color & gloss, with a couple of minor surface scratches in the field, as well as some very minor chipped areas in the outer field and along the outer edge. Sign is Maker Marked McMath Axilrod. Sign shows an Authentication Sticker. (8.5+). 300 - 500

2235 - LOT OF THREE: MOBIL GASOLINE PORCELAIN PUMP PLATES.

13 - 1/2" x 12" Each. Lot Consists Of: Mobil Regular Porcelain Pump Sign with Pegasus Graphic, Grade 7.5. Mobil Premium Porcelain Pump Plate, Grade 8.0. Mobil Regular Porcelain Pump Sign, Grade 8.5. 300 - 500

2236 - PRESTONE ANTI FREEZE PORCELAIN SERVICE STATION THERMOMETER.

36" x 9". SSP. An excellent example of this Embossed Porcelain Thermometer from Prestone Antifreeze. Thermometer is in working condition, and shows excellent color & gloss throughout the field. The field is very clean, and thermometer shows a chip at the top mounting hole, as well as a few light chips at the outer edge. The colors are great, and the piece displays excellent. (8.75+). 300 - 600



LOT - 2236



LOT - 2237



LOT - 2238



LOT - 2239

2237 - LOT OF TWO: GULF GASOLINE PORCELAIN PUMP SIGNS.

Largest: 10 - 1/2" Dia. Lot Consists Of: Sign one is a Good Gulf Porcelain Pump Plate, Grade 9.0+, shows an Authentication Sticker. Sign two is a That Good Gulf Gasoline Porcelain Pump Plate, Grade 8.25+, shows an Authentication Sticker. An excellent grouping of Gulf Porcelain Pump Plates. (Various). 300 - 600

2238 - COLORADO HIGHWAY DEPARTMENT PORCELAIN SIGN.

12" Dia. SSP. An excellent example of this tough to find sign for the Colorado Highway Department. Sign shows excellent color & gloss, with a super clean field free of any chipping. Sign shows chipping at the right and left mounting holes, but overall a very nice example. (8.5). 300 - 600

2239 - NEW YORK VAN OWNERS ASSOCIATION MEMBER PORCELAIN SIGN.

16" x 12". SSP. Sign is Maker Marked Nelke Sign Co., New York. A rare sign from the New York Van Owners Association. Sign shows excellent color & gloss, with one chip in the field, as well as a factory flaw in the blue porcelain. The outer edge shows a heavy amount of chipping and wear with areas of metal loss. Overall a nice displaying and rare sign. (7.0). 300 - 600

2240 - SINCLAIR SOUND SIGNAL FOR PASSING PORCELAIN TRUCK SIGN.

31" x 2". SSP. A very nice piece of Porcelain Advertising for Sinclair Gasoline & Motor Oil. Sign shows excellent color & gloss, with only one area of chipping in the word Passing. Overall a nice displaying piece of tough to find Sinclair Advertising. (8.0). 300 - 600

2241 - MASSACHUSETTS HIGHWAY COMMISSION PORCELAIN CORNER SIGN.

24" x 16". SSP. Sign is Maker Marked Baltimore Enamel. A very nice example of this seldom seen highway sign. Sign shows a very clean field, showing only a couple of very minor flea bite chips in the field. The outer edge shows some moderate chipping in a couple areas, as well as at the mounting holes. Overall a very nice example of this sign. (7.9+). 300 - 600

2242 - POLARINE OILS & GREASES PORCELAIN STRIP SIGN.

36" x 12". SSP. A very early sign from Polarine Motor Oils. Sign shows very good color & gloss, with a heavy amount of chipping along the outer edge, as well as a moderate amount of surface scratching in the field. The field is free of any chipping, and although the sign shows wear, it displays well and has an excellent patina type look to it. (7.0). 300 - 600

2243 - CHRYSLER MOTORCARS PORCELAIN SIGN.

36" x 24". DSP. Sign shows very good color & gloss, but does show a heavy amount of wear and chipping throughout the field and long the outer edge. Sign also shows a heavy amount of surface scratching. Although worn, the sign displays well and has an excellent patina type look to it. (7.0). 300 - 600



LOT - 2240



LOT - 2241



LOT - 2242



LOT - 2243



LOT - 2244

2244 - PRESTONE ANTIFREEZE EMBOSSED PORCELAIN THERMOMETER.

36" x 9". SSP. A very nice example of this Embossed Porcelain Thermometer from Prestone Antifreeze. Thermometer shows an excellent condition field, free of any chipping, but does show some slight discoloration in a few areas, as well as some minor chipping at each of the mounting holes. Thermometer shows some chipping along the outer edge as well, and the tube is in working condition. Overall a nice piece of Prestone Advertising. (8.0). 300 - 600

2245 - ATLANTIC GASOLINE SERVICE STATION PORCELAIN LETTERS.

96" x 13". SSP. A nice displaying sign from Atlantic Gasoline. Porcelain letters are mounted on an added aluminum channel and display very well. Letters show very good color & gloss, and there is moderate touch up on the A, T, A & T. Touch up is done very well, and the letters display nicely. This is not a standard shippable item and will require 3rd party shipping or pickup arrangements to be made. (7.5). 300 - 500

2246 - WAVERLY NEW YORK PORCELAIN STRIP SIGN W/ METAL FRAME.

48" x 8". SSP. A unique piece of porcelain for Waverly, New York. Sign shows zero chipping in the field, but does show moderate staining throughout the white field. Sign is mounted in an aluminum frame that displays the sign very well. Although the sign shows wear it displays excellent and shows no chipping. This is not a standard shippable item and will require 3rd party shipping or pickup arrangements to be made. (7.75). 300 - 500

2247 - LOT OF FIVE: PORCELAIN & TIN AUTOMOTIVE SIGNS.

Largest: 11" x 6". Lot Consists Of: Sign one is a Porcelain First Aid Cross Sign Sided Porcelain Sign, Grade 7.5. Sign two is a Auto Club Of Harrisburg Stamped Steel Sign, Grade 7.75. Sign three is an Embossed Tin Struggle Buggy Sign, Grade 7.75. Sign four is a Porcelain Recommended Hotel Single Sided Porcelain Sign, Grade 9.0. Sign five is a unique William J. Burns Detective Agency Porcelain Sign, Grade 7.5. Overall a very nice grouping of Porcelain & Tin Signs. (Various). 300 - 600



LOT - 2245



LOT - 2246



LOT - 2247

2248 - CHEW MAIL POUCH TOBACCO PORCELAIN THERMOMETER.

39" x 8". SSP. An excellent example of this Thermometer from Mail Pouch Tobacco. Thermometer is in working condition, and shows excellent color & gloss, with minimal surface scratches in the field. The two mounting holes show some light chipping, as well as some minor chipping along the outer edge. Overall an excellent condition piece. Thermometer shows an Authentication Sticker. (8.75+). 300 - 500



LOT - 2248

2249 - MOBILGAS PORCELAIN SHIELD PUMP SIGN W/ PEGASUS GRAPHIC.

12" x 12". SSP. Sign is Maker Marked Ingram Richardson & Dated 1947. An outstanding example of this sign from Mobil Gasoline. Sign shows outstanding color & gloss, with a super clean field free of any chipping or wear. There is one small nick at the bottom left side. Overall a near impossible to improve upon example. (9.5+). 300 - 500



LOT - 2249



LOT - 2250

SEE WEBSITE FOR ADDITIONAL PHOTOS



LOT - 2251



LOT - 2252



LOT - 2253

2250 - PURE GASOLINE FUEL COLOR CODE PORCELAIN SIGN.

17" x 15". SSP. A very unique sign from Pure Gasoline. Sign shows a very clean field free of any chipping. The field shows some light cloudiness & discoloration, but overall very clean. There is one small touch up at the left edge. A very nice example of this rare sign from Pure Gasoline. (8.5+). 300 - 600

2251 - GOODRICH TIRES PORCELAIN SIGN W/ TIRE GRAPHIC.

31 - 1/2" x 24 - 1/2". SSP. A tough to find sign from Goodrich Tires. Sign shows fair color & gloss, with a large Tire Graphic. Sign shows one large touched up area at the left center of the sign that extends into the Tire graphic. Touch up is nicely done and presents well. Sign shows some minor outer edge chipping, with one chip at the G of Goodrich. Although the sign shows some wear, it displays well and is a nice piece of early Goodrich advertising. (7.25). 300 - 600

2252 - EX LAX CHOCOLATED LAXATIVE PORCELAIN THERMOMETER W/ COOKIE CUTTER EDGE.

8" x 36 - 1/2". SSP. A very nice example of this sign from Ex Lax Laxatives. Sign shows excellent color & gloss throughout the entire field, and the thermometer is in working condition. Sign shows some chipping at the top mounting hole, as well as at the bottom edge, and one small nick just under the thermometer. Overall an excellent example of this great thermometer. (8.5+). 300 - 600

2253 - OLDSMOBILE PORCELAIN DEALERSHIP SIGN.

24" Dia. SSP. A fair example of this sign. Sign shows chipping throughout the field and has been clear coated. Although worn, the sign displays well. (6.75). 300 - 600

2254 - LOT OF 2: BLUE SUNOCO & PURE-PEP GASOLINE PORCELAIN PUMP SIGNS.

Largest: 22" x 18 - 1/2". Lot Consists Of: Sunoco Blue Gasoline Die Cut Porcelain Pump Plate, showing two added holes at the top and bottom, with excellent color & gloss, Grade 8.0. Sign two is a Pure Pep Gasoline Porcelain Pump Sign, sign is Maker Marked Ingram Richardson & Dated 1952, Grade 8.5. A nice pairing of Porcelain Pump Sign. (Various). 300 - 600



LOT - 2254

2255 - LOT OF 3: POWER PUNCH, DUPLATE GLASS & FILKO IGNITION SERVICE STATION SIGNS.

Largest: 21 - 1/2" x 14 - 1/2". Lot Consists Of: Sign one is a Power Punch Motor Oil Tin Oil Rack Sign, Sign is Maker Marked C&P, Grade 8.0. Sign two is a Filko Ignition Tin Flange Sign, sign shows wear and surface scratching throughout both sides but shows a clean graphic, Grade 7.75. Sign three is a Duplate Safety Glass Porcelain Sign, showing heavy wear in the field and along the outer edge, Grade 6.75. A nice grouping of Service Station Signage. (Various). 300 - 600



LOT - 2255



LOT - 2256



LOT - 2257

2256 - LOT OF 2: EZ-SERVE GASOLINE & STERLING SUPER BLEND PORCELAIN PUMP SIGNS.

Largest: 18" x 14". Lot Consists Of: EZ Serve Gasoline Porcelain Pump Plate, Grade 8.75. Sign two is a Sterling Super Blend Porcelain Pump Sign, showing chips in the field with excellent color & gloss, Grade 8.0. A nice pair of Porcelain Pump Plates. (Various). 300 - 600

2257 - LOT OF 2: ATLANTIC WHITE FLASH & ATLANTIC IMPERIAL PUMP SIGNS.

Largest: 17" x 13". Lot Consists Of: Atlantic White Flash Gasoline Porcelain Pump Sign, shows excellent color & gloss with minor scratching, Grade 8.0. Sign two is an Atlantic Imperial Embossed Tin Pump Sign, Atlantic decal is flaking and shows minor wear throughout, Grade 7.75+. A nice grouping of Atlantic Gasoline Pump Plates. (Various). 300 - 500

2258 - LOT OF 2: TEXACO FIRE CHIEF & INDIAN GASOLINE PORCELAIN PUMP SIGNS.

18" x 12" Each. Lot Consists Of: Indian Gasoline Porcelain Pump Plate, showing great color & gloss but does have some staining in the gloss, Grade 8.0. Sign two is a Texaco Fire Chief Gasoline Porcelain Pump Plate, showing excellent color & gloss with light chipping in the outer field, Grade 8.5. A nice pair of texaco Porcelain Pump Signs. (Various). 300 - 600



LOT - 2258



LOT - 2259



LOT - 2260



LOT - 2261



LOT - 2262



LOT - 2263

2259 - PULLMAN TIRES PORCELAIN FLANGE SIGN.

17" x 14 - 1/2". DSP. A rare sign from Pullman Tires & Pullman Rubber Company. Sign shows excellent color & gloss throughout both sides, but does show significant wear and chipping throughout the entire field, as well as some bullet holes in the field. Although worn, the sign has an excellent look to it and is very rare. Sign is Maker Marked Ingram Richardson. (6.5+). 300 - 600

2261 - AUTO CLUB AAA OFFICIAL SERVICE STATION PORCELAIN OVAL SIGN.

16 - 3/4" x 22 - 1/2". DSP. An excellent example of this rare Service Station version of this sign from Auto Club. Side one shows excellent color & gloss, with no chipping in the field, showing only light chipping along the outer edge and at the mounting holes. Side two also shows excellent color & gloss, with no chipping in the field, showing only a couple of minor chips along the outer edge, as well as some minor wear at the mounting holes. Overall an excellent example of this sign. Sign is Maker Marked Baltimore Enamel. (8.75+ & 8.5+). 300 - 600

2260 - SET OF 2: SHELL GASOLINE LADIES & GENTLEMEN PORCELAIN RESTROOM SIGNS.

Each: 2" x 10". SSP. An excellent set of Shell Gasoline Porcelain Ladies & Gentleman Porcelain Door Signs. Signs are die cut, and show a slight convex to the edge of the signs. The Ladies sign is in excellent condition, showing excellent color & gloss, with only faint wear at the mounting holes. The Gentleman Door Sign is also in excellent condition, showing excellent color & gloss, with one chip at the left edge, and a couple of lightly stained areas in the outer field. Overall an excellent pair of Porcelain Door Signs from Shell Gasoline. (9.0 & 8.9). 300 - 600

2262 - CONOCO GERM PROCESSED MOTOR OILS PORCELAIN CURB SIGN.

25 - 1/2" x 28 - 1/2". DSP. A very early sign from Conoco Motor Oils. Sign shows fair color & gloss, with significant wear, scratching & chipping throughout the field of each side. The top edge shows some areas of bending, as well as at the left side. Although worn, the sign still displays well and has an excellent patina type look to it. A great piece to display outdoors or a great candidate for restoration. (7.25 & 6.75). 300 - 600

2263 - RARE CONOCO ETHYL GASOLINE PORCELAIN CURB SIGN.

24 - 1/4" Dia. DSP. A very tough to find sign from Conoco Gasoline. Side one shows very good color & gloss, but does shows significant wear throughout the field, and a handle has been mounted to the bottom of the sign. Side two also shows significant wear, with good color but shows staining and chipping throughout the field. Although worn, the sign has an excellent patina type look to it, and looks great as is or would be a great candidate for restoration. (6.5 & 5.5). 300 - 600



LOT - 2264



LOT - 2265



LOT - 2266



LOT - 2267

2264 - BELL PUBLIC TELEPHONE PORCELAIN FLANGE SIGN.

18" x 18". DSP. A very nice example of this sign from Bell System. Each side is in excellent condition, showing bright color and excellent gloss. Sign shows only some minor outer edge wear, as well as some very light wear at the flange. All original grommets are intact. A very nice example of this sign that would be tough to improve upon. (9.0+). 250 - 500

2265 - TEXACO CLEAN, CLEAR & GOLDEN MOTOR OIL CURVED PORCELAIN PUMP PLATE.

15" Dia. SSP. A tough to find sign from Texaco Motor Oil. Sign is in all original condition, with some minor chipping in the field. The black porcelain shows some heavier stress cracking as well as fading. The color and gloss are overall good in the white, and the sign shows some chipping at the outer edge and at the mounting holes. Overall a fair example of this tough to find sign. (7.0). 250 - 500

2266 - TEXACO MOTOR OIL PORCELAIN LUBSTER PLATE SIGN.

8" Dia. SSP. An excellent example of this sign from Texaco. Sign shows a White T, and shows incredible color & gloss with almost no wear in the field. Sign shows some minor outer edge wear, but overall tough to improve upon. Sign is Dated 1946. Sign shows an Authentication Sticker. (9.0+). 250 - 500

2267 - GULFPRIDE SELECT SINGLE-G MOTOR OIL TIN FLANGE SIGN.

12" x 16 - 3/4" x 1 - 1/24". DST. A very nice example of this sign from Gulf Motor Oil, with different graphics on each side. Side one shows excellent color & gloss, with only a couple of very minor surface scratches in the field but overall outstanding. Side two also shows excellent color & gloss, with minor surface scratching at the top & bottom near the flange. The field is super clean and displays well. The flange shows only very minor wear. Overall an excellent example of this sign. (8.9+ & 8.75+). 300 - 500

2268 - RPM MOTOR OILS & LUBRICANTS TIN SIGN.

28" Dia. DST. A very nice example of this sign from RPM Motor Oils. Side one shows excellent color & gloss, with only a couple of minor areas of surface scratching. Side two shows a clean field, with some minor areas of scratching and an overall staining in the field causing some discoloration. Overall a nice example of this sign. Sign is Maker Marked M.C.A. (8.0 & 7.75+). 300 - 600



LOT - 2268



LOT - 2269

2269 - LOT OF 2: GILLETTE & MOHAWK TIRES TIN TIRE STAND SIGNS.

Largest: 23" x 11 - 3/4". Lot Consists Of: Gillette Tires Tin Sign with Bear graphic, showing excellent color & gloss with minor scratching & wear, Grade 8.0. Sign two is a Mohawk Tires Tin Sign, showing great color with minor areas of surface scratching and wear, Grade 8.25. A nice pair of Tin Tire Stand Signs. (Various). 300 - 600

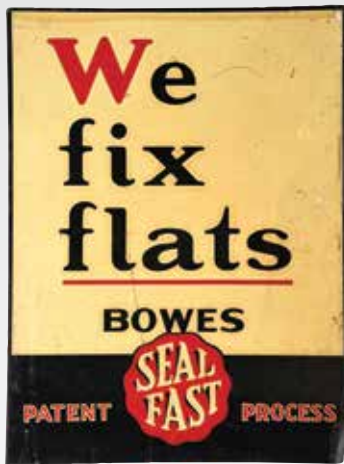

LOT - 2270



LOT - 2271

2270 - BOWES SEAL FAST WE FIX FLATS TIN SERVICE STATION FLANGE SIGN.

24" x 18". DST. A fair example of this seldom seen sign from Bowes. Each side shows moderate wear throughout, with areas of surface scratching & staining on both sides. The flange appears to have been mounted to a pole, and the flange has been curved, but still displays nicely. Although worn, the sign displays nicely and has an excellent patina type look to it. (7.0). 300 - 600

2271 - UNION 76 ROYAL TRITON MOTOR OIL EMBOSSED TIN SIGN.

30" x 25 - 1/2". SST. A very nice example of this seldom seen sign from Royal Triton Motor Oil. Sign shows outstanding color & gloss, with a moderate amount of minor surface scratches in the field, as well as some minor wear along the outer edge. Overall the sign displays nicely and is a great piece of Royal Triton Motor Oil Advertising. (8.0). 300 - 600



LOT - 2272



LOT - 2273

2272 - PHILLIPS 66 TIRES EMBOSSED TIN SIGN W/ SELF FRAMED EDGE.

43" x 17". SST. A very nice example of this sign from Phillip 66. Sign shows excellent color & gloss, with a few minor areas of surface scratching in the field, and some minor wear on the self framed outer edge. The heaviest areas of wear are at the middle left outer edge, and one area of paint drip next to the E of Tires. Overall a nice and glossy example of this sign from Phillips 66. (8.0). 300 - 600

2273 - DELCO BATTERIES DIE CUT TIN SERVICE STATION SIGN.

18" x 24". SST. A very nice example of this sign from Delco Batteries. Sign shows excellent color & gloss, with a few minor surface scratches in the field. The outer edge is in very good condition, and there is one small crease at the far right side. Although the sign shows some minor wear, it is still in excellent condition and displays very well. A great piece of Delco Batteries Advertising. (8.0). 300 - 600



LOT - 2274

2274 - FIRESTONE TIRES THREE PIECE CARDBOARD STORE DISPLAY W/ TIRE GRAPHICS.

Largest: 42" x 22". Single Sided Cardboard Store Display for Firestone Tires. Display is three pieces, all of which show an easel back and stand alone. Each piece shows minor wear in the fields, as well as some moderate outer edge wear. The middle Firestone piece shows a crease under the word Firestone, as well as added tape on the backside to secure the three dimensional tire piece. Overall an excellent displaying piece of Firestone Advertising. (7.25). 300 - 600



LOT - 2275



LOT - 2276



LOT - 2277

2275 - SOVEREIGN GASOLINE COUPONS ACCEPTED TWO PIECE TIN SERVICE STATION SIGN.

20 - 1/2" x 23 - 3/4". DST. A seldom seen sign from Sovereign Service. Side one shows excellent color & gloss, with areas of surface scratching in the field, as well as a couple of light areas of paint wear. The attachment sign is also in excellent condition, showing minimal surface scratching with a black mark at the bottom edge. Side two also shows excellent color & gloss, but does show moderate to heavier surface scratches throughout both signs. Sign retains its original metal mounting tabs and displays excellent. A very nice piece of seldom seen Sovereign Advertising. (8.5 & 7.9+). 300 - 600



LOT - 2278

2276 - MOBILGAS ROAD MAPS TIN SERVICE STATION DISPLAY W/ LARGE COLLECTION OF MOBIL MAPS.

24" x 13". SST. Mobilgas Road Maps Tin Service Station Display, complete with a large collection of over thirty road maps from various states. The tin display shows a heavy amount of wear, with faded paint throughout, as well as a couple of small nail holes in the lettering. The maps are all in fair condition, and overall the piece displays very well. (7.0). 250 - 500

2277 - PENNZOIL MOTOR OIL TIN CURB SIGN W/ BELL GRAPHIC.

31" x 18". DST. Sign is Maker Marked Scioto Signs Kenton, Ohio. An excellent example of this sign from Pennzoil. Sign shows excellent color & gloss throughout both sides, with some minimal surface scratching and storage wear. Sign shows some removable stained areas, but overall tough to improve on. (8.5+). 250 - 500

2278 - DANGER SOUND KLAXON HORN TIN SIGN.

23" x 17". SST. Sign is Maker Marked American Art Works, Coshocton, Ohio. A tough to find sign from Klaxon Horns. Sign shows good color & fair gloss, with a heavy amount of brown staining at the left side. The privilege panel is in fair condition and reads Binghamton Automobile Club. The outer edge is in fair condition, and although worn, the sign displays nicely. (7.25). 250 - 500



LOT - 2279



LOT - 2280

2279 - MOTOROLA AUTO & HOME RADIO TIN THERMOMETER.

38" x 8". SST. Thermometer is in working condition. A tough to find thermometer from Motorola Radios. Thermometer is in fair condition, showing good color & fair gloss, with areas of rust staining and surface scratches in the field. The outer edge is in fair condition. Although worn, the thermometer displays well. (7.5). 250 - 500

2280 - BOWES SEAL FAST COOLING SYSTEM TIN SERVICE STATION THERMOMETER.

39" x 8". SST. A tough to find thermometer from Bowes. Thermometer is in good condition, and is in working condition. Thermometer shows excellent colors and graphics, and shows an overall wear throughout, with a few areas that have been painted over and cleaned, as well as minor wear along the outer edge. Overall a nice displaying piece of Bowes Advertising. (7.75). 250 - 500



LOT - 2281

2281 - MICHELIN TIRES TIN SERVICE STATION TIRE CHART SIGN W/ BIBENDUM GRAPHIC.

33" x 13 - 1/2". SST. A very nice example of this seldom seen sign from Michelin Tires. This piece features all of the tire charts for all of the major car companies, showing charts for each car. Sign shows excellent color & gloss, with areas of surface scratching and wear in the field, but overall very nice. sign shows some minor outer edge wear, but shows a clean graphic and displays very well. Overall a very nice example. (8.0). 250 - 500

2282 - WILLARD BATTERIES SERVICE STATION EMBOSSED TIN SIGN.

36" x 12". SST. A very early sign for Willard Batteries. Sign shows an overall patina throughout the entire field, and there is some wear along the outer edge as well. Although worn, the sign displays excellent, with a great patina type look. (7.0). 250 - 500



LOT - 2282



LOT - 2283



LOT - 2284

2283 - VALVOLINE DIAMOND JUBILEE MOTOR OIL TIN RACK SIGN.

14 - 3/4" x 13 - 3/8". SST. A seldom seen sign from Valvoline Motor Oil. Sign shows very good color & gloss, with a moderate amount of surface scratching in the field, as well as some minor wear along the outer edge. Sign shows reflective paint in the can graphic, and displays nicely. Sign is Maker Marked Fogarty, Dayton, Ohio. (7.5). 250 - 500

2284 - SKELLY COUPONS & CREDIT CARDS HONORED HERE TIN SERVICE STATION SIGN.

17 - 3/4" x 23 - 3/4". DST. A very nice example of this sign from Skelly Gasoline. Side one shows very good color & gloss, with a few minor areas of wear and surface scratching in the field, as well as some light wear at the mounting holes. Side two also shows excellent color & gloss, with a few minor areas of surface scratching and rubs in the field, as well as some minor wear at the mounting holes. Overall an excellent example. Sign is Maker Marked A.A.W & Dated 1940. (8.25+). 250 - 500



LOT - 2285

2285 - OLIVER TRACTORS & FARM IMPLEMENTS TIN FLANGE SIGN.

18" x 18" DST. A very tough to find sign from Oliver Plows & Implements. Each side shows significant amounts of wear and scratching, but still displays well. Sign has an excellent patina type look to it. (7.0 & 5.0). 200 - 400

2286 - FRAM FILTER SERVICE TIN THERMOMETER W/ FILTER GRAPHIC.

38" x 8". SST. A very nice example of this Tin Thermometer from Fram Filters. Thermometer shows very good color and gloss, with a couple areas of light scratching and some removable staining. The outer edge shows a couple of light areas of denting, but overall very nice. Thermometer shows an Authentication Sticker. (8.0). 200 - 400



LOT - 2286



LOT - 2287

2287 - CIRCA 1920'S FOLK ART WOODEN HANDMADE TOURING PEDAL CAR.

38" W x 20" T. A very beautiful and unique Handmade Folk Art Touring Pedal Car. Car shows all of its original parts, with excellent patina to the paint throughout the entire piece. The steering wheel is still in working condition, and the piece displays excellent. Overall a beautiful piece of early handmade Folk Art. (7.0). 250 - 500



LOT - 2288

2288 - LOT OF SEVEN: SHELL GASOLINE & MOTOR OIL ADVERTISEMENTS.

Largest: 12" T. Lot Consists Of: Shell Quick Mix Outboard Motor Oil One Quart Can, Grade 7.75. Shell Sample Grease Compound Can, Grade 7.0 Shell Antifreeze One Gallon Can, Grade 7.5. Shell Insect Sprayer, Grade 7.0. Shell Embossed Tin License Plate Topper, Grade 8.0+. Shell Handbook Of Products Literature Book, Grade 8.0. 1929 Shell Gasoline & Motor Oil Framed Map Of Minnesota, Grade 8.5. An excellent grouping of Shell Advertising items. (Various). 250 - 500



LOT - 2289

2289 - FORD LIFEGUARD MUFFLER PAPER DEALERSHIP DISPLAY POSTER.

45" x 35". An excellent example of this paper poster from Ford. The display shows excellent color, with only minimal fold marks. Display shows a great graphic, and is mounted on foam board. Overall a very nice displaying piece from Ford. This is not a standard shippable item and will require 3rd party shipping or pickup arrangements to be made. (8.5). 150 - 300

2290 - LOT OF 3: MODEL AIRPLANE ENGINES.

Largest: 14" x 4 - 1/2" x 6". Lot of three Japanese made Model Airplane engines with wooden propellers. Each engine is in very nice condition and display well. (Various). 200 - 400



LOT - 2290

2291 - PENNZOIL MOTOR OIL SOUND YOUR Z GLASS FACE PAM CLOCK.
 20" x 20" x 4". Pam Glass Face Light Up Clock for Pennzoil Motor Oil. Glass advertising face shows heavy wear and paint loss, but still displays nicely. The glass face and body are also in fair condition, and the clock works well but does not currently light up. Clock should clean up nicely and although worn, the clock displays well. (6.75). 200 - 400

2292 - METAL TRAFFIC LIGHT ON DISPLAY STAND.
 52" x 10". Traffic light is in excellent original condition, showing moderate wear and patina throughout the paint. Light is mounted in a triangle stand and displays the light excellent. Traffic light does not light up. Overall a nice displaying piece. This is not a standard shippable item and will require 3rd party shipping or pickup arrangements to be made. (7.0). 200 - 400

2293 - LOT OF FOUR: SERVICE STATION ATTENDANT HATS.
 11" x 10" Each. Lot Consists Of: Four Service Station Attendants Hats from Sure Gas, Sinclair, Amoco & Derby. Each hat is in excellent condition, with only minor areas of age wear. Hats range from grade 7.0 to 9.0. The Amoco cap shows the cap only with no brim. Overall a very nice grouping of Service Station Attendants Hats. (Various). 200 - 400

2294 - LOT OF 14: VARIOUS GAS & OIL COLLECTIBLES BOOKS & VALUE GUIDES.
 Largest: 12" x 12". Lot Consists Of: Fourteen individual collectibles books & price guides for various brands of Gas & Oil Advertising. Lot includes books on Mobil, Sinclair, Texaco as well as various pricing & guidance books. An excellent group for references into the Gas & Oil hobby. (Various). 200 - 400

2295 - GULF TIRE & TUBE REPAIRS TIN SERVICE STATION CABINET.
 28" x 14". Tin Service Station Cabinet for Gulf Tire & Tube Repairs. Cabinet is in fair condition, showing wear and surface scratching on the advertising face, as well as some paint loss along the bottom edge. The inside shows all of its original shelving, but shows heavy paint loss and wear at the bottom shelves. Overall a nice piece of Gulf Advertising. (7.5). 200 - 400

SEE WEBSITE FOR
 ADDITIONAL PHOTOS



LOT - 2291



LOT - 2292



LOT - 2293

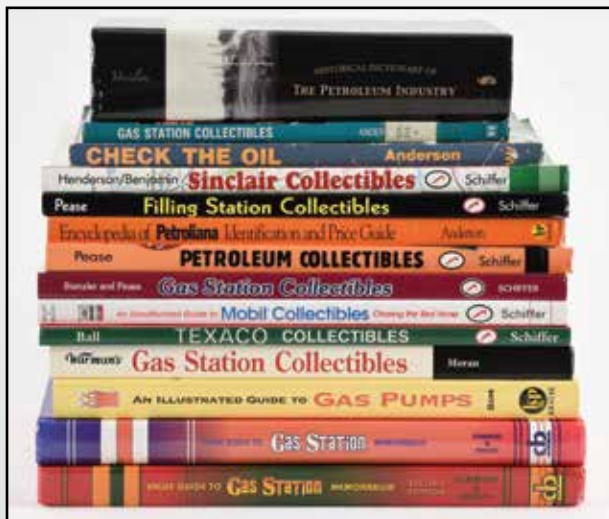

LOT - 2294

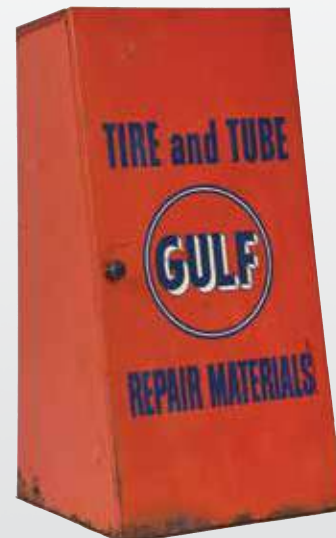

LOT - 2295



LOT - 2296



LOT - 2297

2296 - LOT OF FIVE: WOODEN STORAGE CRATES FROM WHIZ, ATLANTIC & QUAKER STATE.

Largest: 21" x 15". Lot Consists Of: Wooden Storage Crates from Whiz Anti Freeze, Atlantic Motor Oil, Poughkeepsie Utilities, Whiz Anti Freeze & Quaker State Motor Oil. All crates are in fair condition, showing average wear. An excellent grouping of wooden automotive crates. (Various). 200 - 400



LOT - 2298



LOT - 2299



LOT - 2300



LOT - 2301

2297 - BUDDY L RAILWAY EXPRESS TOY DELIVERY TRUCK.

25" x 12". A very nice displaying toy truck from Buddy L. The paint shows an excellent patina, and shows no major damage or wear. Truck shows a large portion of its original decal. (7.5). 200 - 400

2299 - POLARINE MOTOR OIL SALESMAN SAMPLE OIL BOTTLE KIT.

14" x 10 - 1/2" x 2". Oil Salesman Sample Kit for Polarine & Standard Motor Oil. Sample kit shows thirty one different glass sample bottles, all of which are in fair condition showing original paper labels. Kit appears to be missing only a few bottles, and displays very well. Casing is in overall fair condition, showing average age wear. (7.0). 150 - 300

2298 - PURE MOTOR OIL SALESMAN SAMPLE OIL BOTTLE KIT.

Largest: 14" x 10 - 1/2" x 2". Pure Motor Oil Salesman Sample Kit, showing fifteen glass oil bottles with paper labels. All of the bottles are in fair condition, and the case is also in fair condition, showing average age wear. Overall a nice piece of Pure Motor Oil Advertising. (7.75). 150 - 300

2300 - LOT OF TWO: MOBIL GASOLINE TIN TOY TRUCKS.

Largest: 24" x 8". Lot Consists Of: Two Tin Toy Trucks advertising Mobil Gasoline. Each truck shows heavy amounts of wear, but still retain nice color and clean graphics. The larger truck is Marked Smitty Toys. (Various). 150 - 300

2301 - BUDDY L METAL DELIVERY TOY TRUCK.

25" x 10". Buddy L Metal Delivery Toy Truck. Truck appears to be all original and is in fair condition. Paint shows an excellent patina to it and overall displays nicely. (7.5). 150 - 300



LOT - 2302



LOT - 2303



LOT - 2304

2302 - THE ONE MINUTE WASHER SERVICE STATION LAUNDRY & RAG ROLLER.

35 - 1/2" x 23" x 21". This one minute washer is in excellent condition, and shows all original paint and parts. Made by The One Minute Washer Company in Kellogg, Iowa. The rollers are in fair condition, and the paint shows some minor areas of wear, giving it an excellent patina type look to it. All of the wheels are in working order, making this piece a great display. This is not a standard shippable item and will require 3rd party shipping or pickup arrangements to be made. (7.0). 150 - 300

2303 - SHELL PENN MOTOR OIL SERVICE STATION OIL CART.

49 - 1/2" x 36" x 26". Service Station Double Oil Cart has been professionally restored in Shell Penn Motor Oil. Cart shows an excellent restoration, with beautiful paint. Pump shows Shell Penn Decals on each side, which show some minor age wear but display excellent. Overall a beautiful piece of early Shell Service Station Memorabilia. This is not a standard shippable item and will require 3rd party shipping or pickup arrangements to be made. (Restored). 750 - 1,500

2304 - ECO TIREFLATOR SERVICE STATION AIR METER W/ PEDESTAL BASE.

11" x 10" x 49 - 1/2". Eco Air Meter Tireflator shows an excellent restoration done in green & white. Tireflator sits on a pedestal base, and comes with rubber air hose. Air meter displays well, and shows only a couple of small areas of wear. An excellent piece of restored Service Station Memorabilia. This is not a standard shippable item and will require 3rd party shipping or pickup arrangements to be made. (Restored). 1,000 - 1,800

2305 - MARTIN & SCHWARTZ MODEL 80 GAS PUMP RESTORED IN SUNOCO BLUE GASOLINE.

62" x 26" x 16". Martin & Schwartz Model 80 Gas Pump is professionally restored in Blue Sunoco Gasoline. Pump shows Sunoco Ad Glass, as well as two Porcelain Sunoco Pump Plates. Pump includes hose and nozzle, and shows only very minimal wear. An excellent displaying piece of Sunoco Advertising. This is not a standard shippable item and will require 3rd party shipping or pickup arrangements to be made. (Restored). 1,500 - 2,500



LOT - 2305

SEE WEBSITE FOR ADDITIONAL PHOTOS

2306 - BOWSER SELF MEASURING SERVICE STATION OIL STORAGE CABINET RESTORED IN SHELL MOTOR OIL.

50" x 28" x 21". Bowser Service Station Oil Storage Cabinet shows an excellent restoration done in Shell Motor Oil. The paint work is very well done, and the cabinet shows vinyl trim work as well as fantasy style metal Shell plate on the front. The pump mechanism is also very nicely restored, and the piece displays excellent. Overall a very nice piece of early Service Station Memorabilia, and a great piece of Shell Advertising. This is not a standard shippable item and will require 3rd party shipping or pickup arrangements to be made. (Restored). 600 - 1,200



LOT - 2306

2307 - LOT OF EIGHT: MOBIL & LUBRITE MOTOR OIL ONE QUART CANS.

5" T. Each. Lot Consists Of: Three Lubrite Motor Oil One Quart Cans, Grade 7.5, 7.75 & 8.0. Lot also consists of four Mobiloil One Quart Cans, Grade 7.0, 7.5, 7.5 & 8.5. Lot also shows one Mobil Antifreeze can, Grade 6.0. Overall a nice grouping of Mobil One Quart Cans. (Various). 250 - 500



LOT - 2307



LOT - 2308



LOT - 2309



LOT - 2310



LOT - 2311



LOT - 2312

2308 - LOT OF EIGHT: MOBIL GASOLINE SERVICE STATION CANS.

Largest: 12" x 6" Lot Consists of: Mobil Liquid Burner Cleaner, Grade 8.0. Mobiloil Outboard Square One Quart, Grade 7.0. Mobiloil Outboard Square One Quart, Grade 7.5. Mobiloil Outboard Square One Quart, Grade 7.75. Mobil Handy Oil, Grade 8.0. Mobil Handy Oil, Grade 7.75. Mobil Handy Oil, Grade 7.0. Mobil Stop-Leak 8 Ounce Can, Grade 7.75. (Various). 200 - 400

2309 - LOT OF FOUR: MOBIL MOTOR OIL CANS.

Largest: 27" x 15". Lot Consists Of: Mobilube 120 Pound Service Station Barrel with lid, Grade 7.75. Mobil Five Pound Grease Can, Grade 7.0. Mobiloil Five Quart Can, Grade 7.75+. Mobiloil Special Five Quart Can, Grade 6.5. This is not a standard shippable item and will require 3rd party shipping or pickup arrangements to be made. (Various). 200 - 400

2310 - LOT OF FIVE: TWO GALLON MOTOR OIL CANS

10 - 1/2" x 8" Each. Lot Consists Of: Clark Super Motor Oil Two Gallon, Grade 7.5. Gulf Sapphire Motor Oil Two Gallon Can, Grade 7.0. Mobil Lubrite Two Gallon Can, Grade 6.5. Mobil Lubrite Two Gallon Can, Grade 7.5. Mobil Lubrite Two Gallon Can, Grade 7.0. (Various). 200 - 400

2311 - LOT OF FOUR: TWO GALLON MOTOR OIL CANS FROM ATLANTIC, STURDY & ARTEX.

12" x 10" Each. Lot Consists Of: Atlantic Capitol Motor Oil Two Gallon Can, Grade 7.0. Capitol Motor Oil Two Gallon Can, Grade 6.5. Artex Motor Oil Two Gallon Can, Grade 8.0. Sturdy Motor Oil Two Gallon Can, Grade 7.5. (Various). 200 - 400

2312 - LOT OF TWO: MOBIL OIL GARGOYLE FIVE GALLON SQUARE CANS W/ ORIGINAL MOBIL WOODEN CRATE.

16" x 12" Each. Lot Consists Of: Mobiloil Arctic & Mobiloil A Five Gallon Square Cans. Each can shows heavy wear to the paint, but the bodies of the can are free of any major damage. Cans are inside of an original Mobiloil A Wooden Crate. Overall a nice display of Mobil Advertising. (Various). 200 - 400

2313 - WHIZ EMERGENCY GASOLINE ONE GALLON CAN W/ ORIGINAL WOODEN CRATE.

13" x 9". One Gallon Can in original Wooden Crate. A rare can from Whiz Automotive Products. Crate shows original cartoon label on the inside, as well as original decal on the outside of the crate. Exterior decal is in poor condition, and the wooden crate and can are both in excellent condition. Can displays well and is a tough to find piece of Whiz Advertising. (7.5). 150 - 300

2314 - LOT OF FOUR: HOLLINGSHEAD HARNESS & SADDLE SOAP CANS.

Largest: 5" Dia. Lot Consists Of: Hollingshead Castile Cream Harness Soap Can, Grade 7.5. Can two is a Hollingshead Castile Cream Harness Soap Dressing Can, Grade 7.75+. Can three is a Hollingshead Saddle Soap Can with Horse Graphic, Grade 7.0. Can four is a Whiz Hollingshead Saddle Soap Can with Rider Graphic, Grade 7.5. An excellent grouping of early Hollingshead Cans. (Various). 150 - 300

2315 - PENNZOIL SAFE LUBRICATION REPRODUCTION DISPLAY STAND W/ REPRODUCTION CANS.

Largest: 40" x 17" x 14". Modern or Reproduction Pennzoil Motor Oil Rack with One Quart Cans. Piece shows a modern Pennzoil reproduction sign, and twelve wrapped quart cans. Sign and cans create a great display piece, but are not old nor original. Although the piece is not original, it is an excellent displaying piece. (9.0). 100 - 250



LOT - 2313



LOT - 2314



LOT - 2315



LOT - 2316



LOT - 2317



LOT - 2318



LOT - 2319

2316 - BLUE SUNOCO 200 GASOLINE DIE CUT PORCELAIN PUMP SIGN.

21" x 15". SSP. An excellent example of this Porcelain Pump Plate from Sunoco Gasoline. Sign shows excellent color & gloss and a chip free field. Sign shows minor edge chipping at the left and right side of the arrow, and there is a couple of minor surface scratches in the field. Overall an excellent example of this sign. Sign shows an Authentication Sticker. (8.5+). 250 - 500

2318 - BELL SYSTEM PUBLIC TELEPHONE PORCELAIN FLANGE SIGN.

11" x 11". DSP. An excellent example of this flange from Bell System Telephones. Each side is in outstanding condition, showing excellent color & gloss throughout each side. Sign shows only a couple of very light chips at the outer edge, as well as chipping at each of the mounting holes on the flange. Overall an excellent example. Sign shows an Authentication Sticker. (9.0). 250 - 500

2317 - BLUE SUNOCO 200 X GASOLINE DIE CUT PORCELAIN PUMP SIGN.

21" x 15". SSP. An excellent example of this Pump Plate from Sunoco Gasoline. Sign shows outstanding color & gloss, with a super clean field free of any chipping. Sign shows one chip at the bottom edge, as well as some minor chipping and wear along the outer edge. A great piece of Sunoco Advertising. Sign shows an Authentication Sticker. (8.75+). 250 - 500

2319 - MOBILGAS PORCELAIN PUMP SIGN W/ PEGASUS GRAPHIC.

12" x 12". SSP. An excellent example of this Porcelain Pump Sign from Mobil. Sign shows excellent color & gloss throughout the entire field, and shows only very minimal surface scratching. Sign shows all four of its original grommets, and shows only a minor amount of outer edge wear. An excellent example of this sign, Maker Marked Ingram Richardson & Dated 1947. (9.0). 250 - 500

2320 - TEXACO NO SMOKING PORCELAIN STRIP SIGN.

23 - 1/2" x 4". SSP. Sign is Dated 1946. A very nice example of this sign from Texaco. Sign shows very good color, with no chipping in the field. Sign shows some light cloudiness in the white porcelain, as well as some minor wear along the outer edge. Overall a very nice example of this sign. (8.5+). 250 - 500

2321 - LIONS CLUB PORCELAIN SIGN W/ LION GRAPHICS.

30" Dia. SSP. A nice example of this sign from Lions Club. Sign shows excellent color & gloss, with two small chips in the field, as well as a heavy chip at the top center edge. Overall a very nice example of this sign. (8.5+). 250 - 500



LOT - 2320



LOT - 2321

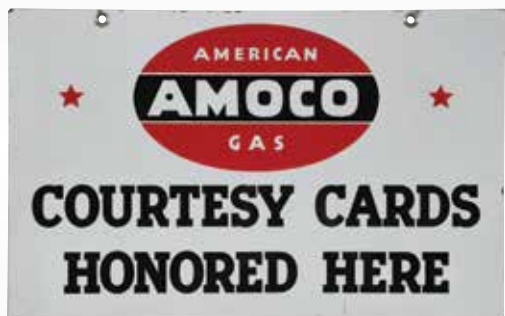

LOT - 2322



LOT - 2323



LOT - 2324

2322 - AMOCO GASOLINE COURTESY CARDS HONORED HERE PORCELAIN SIGN.

24" x 15". DSP. An outstanding example of this sign from Amoco Gasoline. Sign shows outstanding color & gloss throughout each side, with practically no wear whatsoever on the front side, as well as some minor surface scratches on the back side. Sign shows some very minor chips along the outer edge. Sign is most likely New Old Stock. A near impossible to improve upon example. (9.5 & 9.0) 250 - 500

2323 - MOBILFUEL FOR SALE HERE PORCELAIN SIGN W/ PEGASUS GRAPHIC.

19" x 11". SSP. An excellent example of this sign from Mobil Gasoline. Sign shows excellent color & gloss, with a very clean field showing only one small chip at the far left outer field. Sign shows a couple of minor chips along the outer edge, but overall excellent. A seldom seen piece of Mobil Advertising. Sign is Maker Marked Art France. (8.75+). 250 - 500

2324 - OK USED CARS PORCELAIN DEALERSHIP SIGN.

18" Dia. SSP. A fair example of this sign from OK Used Cars. Sign shows fair color, with areas of chipping in the outer field, as well as overall low gloss throughout the sign. Although worn, the sign displays well and has an excellent patina type look to it. (7.25). 250 - 500



LOT - 2325

2325 - M.C.C MOTOR OIL FOR SALE HERE PORCELAIN FLANGE SIGN.

23" x 13" DSP. A very nice example of this sign made for the French Market. Sign shows a clean field throughout both sides, with only a couple light chips in the outer field, as well as some light chipping at the flange. The field has some light cloudiness in a couple areas, but most is unnoticeable. Overall a very nice condition piece. (8.75). 200 - 400

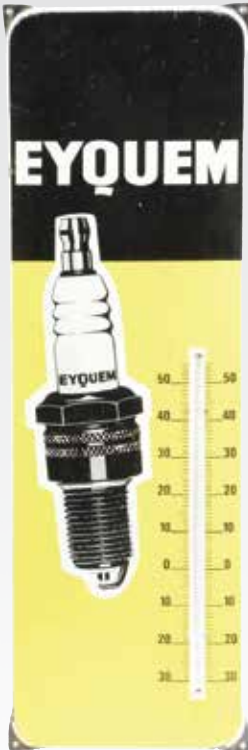

LOT - 2326

2326 - EYQUEM SPARK PLUGS PORCELAIN THERMOMETER W/ SPARK PLUG GRAPHIC.

39" x 12". SSP. A very nice example of this porcelain thermometer for Eyquem Spark Plugs. Thermometer shows a very clean field free of any chipping, but does show some surface scratching throughout. The outer edge is in very good condition, showing only minor wear and chipping, and the mounting tabs are in very good condition. Thermometer tube is missing. Overall a nice displaying piece. (8.25). 200 - 400

2327 - UNION 76 REGULAR GASOLINE EMBOSSED PORCELAIN PUMP PLATE.

21" x 16" SSP. An excellent example of this Embossed Porcelain Pump Sign from Union 76 Gasoline. Sign shows excellent color & gloss, and is mounted on wood for display. Sign shows two small chips in the outer field, but overall an excellent example. (8.9+). 200 - 400



LOT - 2327



LOT - 2328



2328 - LOT OF TWO: MOBILGAS & MOBILLOIL A PORCELAIN SIGNS.

Largest: 12" x 12" Lot Consists Of: Mobilgas Porcelain Pump Plate, showing chipping in the field and along the outer edge. Sign is Dated 1947, Grade 7.0. Sign two is a DSP Mobiloil A Porcelain Lubster Paddle. Sign shows heavy amounts of wear along the edge and chipping in the field, but still displays nicely. Sign is missing bottom paddle, Grade 6.0. (Various). 200 - 400

2329 - GULF DIESEL PORCELAIN PUMP SIGN.

11 - 1/2" x 8 - 1/2". SSP. An excellent example of this tough to find sign from Gulf Gasoline. Sign shows excellent color & gloss with a super clean field free of any chipping. Sign shows some light surface scratches, as well as a chip at the left mounting hole, and a light chip at the bottom right. Overall an excellent example of this rare Gulf sign. Sign shows an Authentication Sticker. (8.9+). 200 - 400



LOT - 2329



LOT - 2330

2330 - GULF KEROSENE PORCELAIN PUMP SIGN.

11 - 1/2" x 8 - 1/2". SSP. An excellent example of this sign from Gulf Gasoline. Sign shows excellent color & gloss, with a super clean field free of any chipping. Sign shows some light chipping at both of the mounting holes, as well as some light outer edge wear. A beautiful example of this sign. Sign shows an Authentication Sticker. (8.9+). 200 - 400



LOT - 2331



LOT - 2332

2331 - ILLINOIS BELL TELEPHONE COMPANY PORCELAIN FLANGE SIGN.

12" x 11". DSP. A very nice example of this sign from Bell System. Each side shows very good color & gloss, with no chipping in the field. The flange shows areas of chipping, but overall very nice condition. The field of the sign shows some light oxidation, but overall a very clean sign. Sign shows an Authentication Sticker. (8.75). 200 - 400

2332 - SINCLAIR CREDIT CARDS HONORED PORCELAIN SERVICE STATION SIGN.

23" x 14 - 1/2". DSP. Sign is Maker Marked S.P.S, Dated 1953. A very nice example of this sign from Sinclair. Each side shows good color, with some minor areas of chipping, as well as surface scratch and areas of staining in the gloss. Overall the sign displays nicely. (7.75). 200 - 400



LOT - 2333



LOT - 2334



LOT - 2335



LOT - 2336



LOT - 2337



LOT - 2338



LOT - 2339

2333 - TEXACO SKY CHIEF SUPREME W/ PETROX GASOLINE PORCELAIN PUMP PLATE.

18" x 12". SSP. Sign is Dated 1961. An excellent example of this sign from Texaco. Sign is in outstanding condition, with near perfect color & gloss, and no wear in the field at all. Sign shows one very small chip at the bottom left grommet. Overall a tough to improve upon example. Sign shows an Authentication Sticker. (9.0). 200 - 400

2334 - TEXACO FIRE CHIEF GASOLINE PORCELAIN PUMP PLATE.

18" x 12". SSP. Sign is Dated 1947. An excellent example of this sign from Texaco Gasoline. Sign shows practically perfect color & gloss throughout the entire field, with an excellent graphic. There is one chip at the top right corner, but overall a beautiful piece of Texaco Advertising. Sign shows an Authentication Sticker. (8.9+). 200 - 400

2335 - TEXACO SKY CHIEF SUPREME W/ PETROX PORCELAIN PUMP PLATE.

15" x 10". SSP. Sign is Dated 1960. An excellent example of this sign from Texaco. Sign shows excellent color & gloss, with a chip free field. Sign shows some minor surface scratching in the field, as well as some light chipping along the outer edge, but overall excellent. Sign shows an Authentication Sticker. (8.75+). 200 - 400

2336 - SINCLAIR GASOLINE PORCELAIN PUMP SIGN W/ DINO GRAPHIC.

13" x 12". SSP. A very nice example of this sign from Sinclair Gasoline. Sign shows an incredibly clean field, free of any chipping. There is some minor chipping and wear at the four outer mounting holes, but overall an excellent displaying sign. (8.75+). 200 - 400

2337 - STANDARD WHITE CROWN GASOLINE PORCELAIN PUMP PLATE.

15" x 12". SSP. Maker Marked Ingram Richardson, Dated 1950. A very nice example of this sign from Standard Gasoline. Sign shows very good color & gloss, with no chips in the field, only a couple of light scratches. The outer edge and mounting holes show chipping and wear, but overall displays well. Sign shows an Authentication Sticker. (8.0). 200 - 400

2338 - OLD DUTCH CLEANSER PORCELAIN STRIP SIGN.

26" x 3 - 1/2". SSP. A very nice example of this early sign from Old Dutch Cleanser. Sign shows excellent color & gloss throughout the field, with some light wear along the outer edge and some light wear at the volcano mounting holes. Overall a very nice example. (8.25). 200 - 400

2339 - TRENTON COUNTY AUTOMOBILE CLUB DIE CUT PORCELAIN SIGN.

24" x 10". SSP. Sign shows a fairly clean field, with areas of chipping throughout the outer field. Sign shows good color, but the entire sign has been clear coated. A very unique piece of Auto Club Advertising. (7.0). 200 - 400

2340 - TEXACO SKY CHIEF SUPREME GASOLINE W/ PETROX PORCELAIN PUMP PLATE.

18" x 12". SSP. Sign is Dated 1962. A very nice example of this porcelain pump sign from Texaco Gasoline. Sign shows excellent color & gloss, with a super clean field. There is some light chipping at the top right edge, as well as some minor chipping at the mounting holes. Overall a nice condition piece. (8.25). 200 - 400



LOT - 2340



LOT - 2341



LOT - 2342

2341 - AMOCO GASOLINE COURTESY CARDS HONORED HERE PORCELAIN SIGN.

24" x 15". DSP. A very nice example of this sign from Amoco Gasoline. Sign shows very good color & gloss throughout both sides, with no chipping in the field. Sign shows some minor surface scratching & discoloration in the field, as well as some surface scratching in the outer field. Sign shows a chip at one of the mounting holes, but overall a nice example of this sign from Amoco. (8.0). 200 - 400



LOT - 2343



LOT - 2344



LOT - 2345

2342 - SHELL GASOLINE NO ADMITTANCE EXCEPT ON BUSINESS PORCELAIN SERVICE STATION SIGN.

6" x 15". SSP. An excellent example of this early sign from Shell Gasoline. Sign shows exceptional color & gloss, with a super clean field free of any chipping. Sign shows some minor removable stain marks at the mounting holes, as well as one small chip at the outer upper right edge. A tough to improve upon example. (8.9+). 200 - 400



LOT - 2346



LOT - 2347

2343 - TEXACO FIRE CHIEF GASOLINE PORCELAIN PUMP SIGN.

18" x 12". SSP. Sign is Dated 1947. An excellent example of this sign from Texaco. Sign is in outstanding condition, with near perfect color & gloss, and almost no wear in the field at all. There is one small chip in the X of Texaco, as well as one small chip in the hat graphic. Sign shows one very small chip at the middle right grommet. Overall a tough to improve upon example. Sign shows an Authentication Sticker. (8.75). 150 - 300

2344 - DANGER NO CLEARANCE FOR MAN ON CARS PORCELAIN SIGN.

20" x 14". SSP. A very nice example of this sign. Sign shows great colors and bright gloss, with some removable staining in the middle of the sign, as well as some minor outer edge chipping. A nice displaying sign. Sign shows an Authentication Sticker. (8.5). 150 - 300

2345 - ATLANTIC GASOLINE PORCELAIN PUMP PLATE.

13" x 9". SSP. An excellent example of this sign from Atlantic Gasoline. Sign shows near perfect color & gloss, and only a light amount of wear at the outer edge. Sign shows some removable dirt marks, but overall near impossible to improve on. (9.5+). 150 - 300

2346 - TEXACO MOTOR OIL DOUBLE SIDED TIN RACK SIGN.

21 - 1/2" x 11" DST. Sign is Dated 1947. A very nice example of this sign from Texaco Motor Oil. Sign shows very good color throughout each side, but each side does show excessive cleaning marks and surface rubs, as well as a light crease at the top corner. Overall a nice condition piece. (8.0). 200 - 400

2347 - SURGE MILKER NEW OLD STOCK TIN SIGN.

18" x 12". SST. Sign is Maker Marked A.M.D. Co. An extremely nice example of this sign from Surge Milking Machines. Sign shows incredible color & gloss, with only minimal storage wear and surface scratching. Sign shows an Authentication Sticker. (9.0). 200 - 400

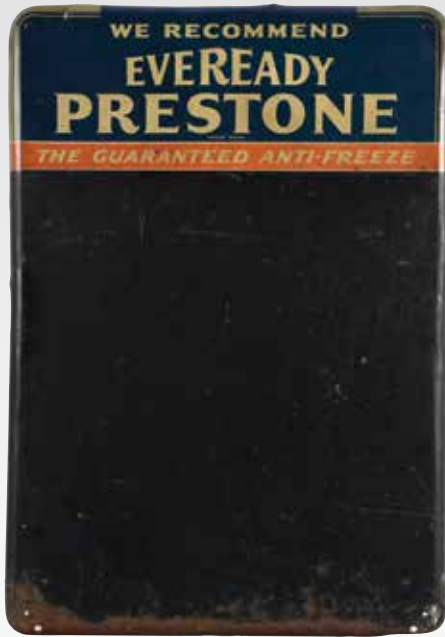

LOT - 2348



LOT - 2349



LOT - 2350



LOT - 2351

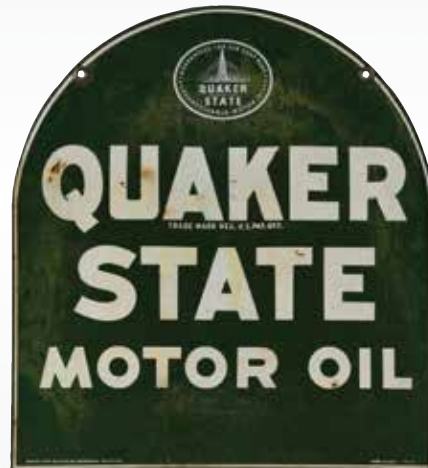

LOT - 2352



LOT - 2353

2348 - PRESTONE EVEREADY ANTIFREEZE TIN SERVICE STATION CHALKBOARD SIGN.

33" x 23". SST. A seldom seen piece of advertising from Prestone Antifreeze. Sign shows fair color & gloss, with a heavy amount of wear along the edges. Edges show areas of rusting, as well as minor denting. The field and chalkboard show an overall wear, but the piece displays nicely. (6.75). 200 - 400

2349 - MICHELIN TRACTOR TIRES TIN TIRE CHART SIGN.

33" x 13 - 1/2". SST. A nice example of this seldom seen sign from Michelin Tires. Sign shows very good color & gloss, with a clean Bibendum & Tire graphic. Sign shows a moderate amount of wear in the field, with areas of rust staining but overall nice. The outer edges are also in very good condition, showing only minimal age wear. Overall a very nice example. (7.75). 200 - 400

2350 - WIZARD GASOLINE TONIC TIN OVER CARDBOARD SIGN.

9 - 1/4" x 13 - 1/4". SST. An excellent example of this sign from Wizard Gasoline Tonic. Sign shows excellent color & gloss, with minor areas of surface scratching in the field, as well as some minor wear along the outer edge. The cardboard backing is also in excellent condition, with original hanging string intact. Overall an excellent example. (8.75). 200 - 400

2351 - NEAPCO JOINTS SAFETY CHECK STATION TIN SERVICE STATION SIGN.

18" x 12". SST. A very nice example of this sign from Neapco Universal Joints. Sign shows excellent color & gloss throughout the field, with some minor wear at the top mounting holes, as well as some minor paint loss along the bottom edge. Overall a nice displaying sign. (8.0). 200 - 400

2352 - QUAKER STATE MOTOR OIL TIN TOMBSTONE SIGN.

26 - 1/2" x 29". DST. A fair example of this sign from Quaker State Motor Oil. Side one shows fair color & gloss, with minor areas of wear, as well as some areas of low gloss in the green paint. Side two shows some minor paint scratches in the field, as well as some overall discoloration throughout the green paint. Although worn, this sign has an excellent patina type look to it. Sign is Maker Marked A & Dated 1949. (8.0 & 7.25). 200 - 400

2353 - BLUE CHIP STAMPS TIN SIGN.

36" x 30". DST. A fair example of this sign from Blue Chip Stamps. Sign shows fair color & gloss throughout, with an overall wear and patina throughout. Sign shows a couple of additional small holes along the edge for hanging, as well as some wear along the outer edge. Although worn, the sign displays well. (7.5). 150 - 300



LOT - 2354



LOT - 2355

2354 - RED TOP BEER EMBOSSED TIN SIGN W/ SPINNING TOP GRAPHIC.

27" x 10". SST. Sign shows heavy wear and patina throughout the entire piece. Although the sign shows wear, it still displays nicely and has an excellent patina type look to it. (6.5). 150 - 300

2355 - RARE KING BEE MOTOR OIL EMBOSSED TIN SIGN.

28" x 10". SST. Interstate Oil Co., Kansas City, Missouri. Sign is Maker Marked Donaldson Art Sign Co., Covington, Kentucky. Sign shows very good color & gloss, with areas of white paint in the embossed tin lettering, as well as along the outer edge. Sign shows some minor areas of rusting along the outer edge, as well as a few light scratches in the field, but overall a nice displaying sign. (7.5+). 300 - 600



LOT - 2356



LOT - 2357

2356 - OIL PRODUCTS APPLIANCE COMPANY SERVICE STATION DOUBLE OIL CART RESTORED IN TEXACO MOTOR OIL

55 - 1/2" x 35" x 26". Oil Products Appliance Cart shows an outstanding restoration done in Texaco Motor Oil colors, showing two original 15" Porcelain Oil Carts Signs, one on each side. Each sign is in excellent condition, with one grading at 9.0 and the other at 8.25. Cart shows outstanding paint, as well as cast Texaco lids. Cart shows two reproduction Texaco Tin Lubster Paddles, one on each pump. Overall an outstanding piece of Texaco Advertising. This is not a standard shippable item and will require 3rd party shipping or pickup arrangements to be made. (Restored). 1,000 - 2,000

2357 - GILBARCO SERVICE STATION AIR METER RESTORED IN GULF GASOLINE.

50" x 11" x 9". Gilbarco Air Meter shows a semi-professional restoration done in Gulf Gasoline Colors. All of the lettering is done in vinyl, and the paint is in overall fair condition, with a couple of areas of scratching at the side of the housing. Air Meter includes hose, and lights up nicely. A great displaying piece of Gulf Advertising. This is not a standard shippable item and will require 3rd party shipping or pickup arrangements to be made. (Restored). 750 - 1,250

SEE WEBSITE FOR
ADDITIONAL PHOTOS



LOT - 2358



LOT - 2359



LOT - 2360

2358 - BOWSER LITTLER GIANT LONG DISTANCE GASOLINE PUMP.

44" x 22" x 15". Bowser Long Distance Pump shows an outstanding restoration done in Texaco red, and features all of its brass nozzles and Bowser tags. Restoration work is very well done, and the pump displays excellent. a very early piece of Gasoline Memorabilia, and an excellent displaying piece. This is not a standard shippable item and will require 3rd party shipping or pickup arrangements to be made. (Restored). 750 - 1,500

2359 - BENNETT 766 PORCELAIN GAS PUMP.

58" x 18" x 24". Original Bennett 766 Porcelain Bodied Gas Pump. Pump is in fair condition, showing a fairly clean body free of any major damage. Pump is missing multiple pieces including the sight glass. Pump includes brass nozzle, and is ready for a full restoration. Pump includes keys and the guts have been removed. This is not a standard shippable item and will require 3rd party shipping or pickup arrangements to be made. (7.0). 600 - 1,200

2360 - SERVICE STATION MOTOR OIL PUMP RESTORED IN SINCLAIR GASOLINE.

12 - 1/2" x 12" x 30". Service Station Motor Oil Pump shows an excellent restoration done in Sinclair Motor Oil & Gasoline. Pump shows excellent paint, and all of the decals and pin striping are done in Vinyl. Pump shows hose and reproduction Opaline Topper. Overall an excellent displaying piece of Service Station Memorabilia. (Restored). 300 - 600



LOT - 2361



LOT - 2362



LOT - 2363

2361 - SMALL SERVICE STATION LUBSTER OIL PUMP RESTORED IN GOLDEN SHELL MOTOR OIL.

39 - 1/2" x 16" x 9 - 1/2". Smaller sized Service Station Lubster Pump shows an outstanding restoration done in Golden Shell Motor Oil. Pump shows decals on the face and lid, and the red and yellow paint is done perfectly. Pump mechanism is also professionally restored, and includes metal measuring stick. An excellent displaying piece of Shell Advertising. This is not a standard shippable item and will require 3rd party shipping or pickup arrangements to be made. (Restored). 300 - 600

2362 - SERVICE STATION LUBSTER OIL PUMP & OIL CAN RESTORED IN GULF GASOLINE COLORS.

53" x 22 - 1/4" x 10 - 1/4". Lubster shows an excellent restoration in Gulf Gasoline colors. Lubster shows a Gulf Vinyl Decal on one side, and is in overall very good condition. An excellent displaying piece. Included with the Lubster is a restored Oil Can. Can shows a Gulf Decal, with Gulf colors painted throughout. This is not a standard shippable item and will require 3rd party shipping or pickup arrangements to be made. (Restored). 250 - 500

2363 - MOBIL OIL GARGOYLE SERVICE STATION LUBSTER.

52" x 10". Metal Service Station Lubster with Stamped Mobil Oil Lid. Lubster is all original, and shows an excellent patina to the paint. A nice displaying piece of Service Station Memorabilia. This is not a standard shippable item and will require 3rd party shipping or pickup arrangements to be made. (7.5). 200 - 400

MEET THE TEAM



Dan Morphy
President & Founder



Tom Tolworthy
Chief Executive
Officer



Dana Costello
Chief Financial Officer



Sarah Stoltzfus
Director of Marketing



Shaye Krispine
Director of Operations



Therese Hince
Director of Sales



Scot Kauffman
General Manager
Firearms



Jamie Griffin
Customer Experience
Manager



Gary Metz
Consignment
Assessment &
Procurement



John Morphy, M.D.
Acquisitions/
Appraisals



Brian Estep
Acquisitions &
Promotions



John Morphy
Acquisitions &
Promotions



Myles Welsh
Assistant General
Manager Firearms



Cheryl Goyda
Firearms Acquisitions
& Promotions



Liz Sayres
Firearms
Administration



Emily Hamilton
Customer Experience
Associate



Andrew Harrison
Customer Experience
Associate



Jae Lukens
Customer Experience
Associate



Alicia Green
Customer Experience
Associate



Abbe Shearer
Accounting Specialist



Sierra Perkins
Accounting Specialist



Chris Hince
Consignment
Manager



Caleb Enck
Consignment
Associate



Kayla Specht
Consignment
Associate



Eric Wagner
Firearms Consignment
Associate



Tucker Nelson
Firearms Consignment
Associate



Josh Dobroskey
Firearms Consignment
Associate



Logan Metesh
Social Media
Specialist



Tasha Lopez
Senior Graphic
Designer



Becky Stellmach
Graphic Designer



Kim Cinko
Graphic Designer



Mary Beth Nocera
Lead Photographer



Dana Moyer
Photographer



Emily Malloy
Photographer



Liz Crasten
Photographer



Ben Brosman
Transcriptionist



Ryan Kelly
Shipping Manager



Chris Sayres
Shipping Associate



Angel Lopez
Display Coordinator &
Apprentice Auctioneer



Daniel Cinelli
Operations
Administration



Ashley Messner
Operations Associate



Nate Burkholder
Operations Associate



Andrew Martin
Operations Associate



Ugo Liberti
Operations Associate



Dan Zerbe
Operations Associate



Tommy Sage, Jr.
Head of Toys & Trains



Joel Lazarus
Train Consultant



MORPHY
AUCTIONS



John & Nancy Smith
*Figural Cast Iron
Consultants*



John Mihovetz
*Department Head &
Expert Automobilia
& Petroliana*



Brian Burke
*Acquisitions &
Promotions*



Chris Hall
*Antiques &
Advertising Expert*



Don Grimmer
*Acquisitions &
Promotions*



Kelly Kinzle
*Americana, Folk Art, &
American Decorative
Arts Consultant*



Peter Thomson
*Antique & Modern
Silver Consultant*



Ron Ciarmello
*Arts & Crafts Furniture
and Fine Jewelry Expert*



Tony Wilcox
Firearms Specialist



David Geiger
*Arms & Armor
Specialist*



Michael Salisbury
Firearms Expert



John Keene
*Firearms Expert,
NFA Specialist*



Russ Withem
Firearms Expert



Willi Zahn
Firearms Specialist



David Wyatt
*German Military Artifacts
(1813 to 1945) Expert*



James Kochan
*Specialist: Early
Americana, Arms, &
Militaria*



Jeremy Hatch
Firearms Consultant



Josh Loewensteiner
Firearms Consultant



Brian Manfor
*Western Antiques &
Weapons Expert*



Jim Maley
*Acquisitions
& Promotions*



Dave Conley
Auctioneer

UPCOMING AUCTION SCHEDULE

**Automobilia & Petroliana
May 13 & 14, 2020**

**Early Arms & Militaria
May 27, 2020**

**Extraordinary, Sporting,
& Collector Firearms
May 28 & 27, 2020**

**Coin-Op & Advertising
June 14 & 15, 2020**

**Fine Pocket Watches
June 30, 2020**

**Fine & Decorative Arts
July 14 & 15, 2020**

**Field & Range Firearms
August 11, 12, & 13, 2020**

**Edged Weapons,
Armor, & Militaria
August 18 & 19, 2020**

*Auction dates & consignment deadlines are
subject to change. Please call to verify.*



THANK YOU

Morphy Auctions is honored that you are considering entrusting your collection to us. Through every step of the process, from appraisal to auction, we are devoted to you and your collection.

We are sure you will be proud of your collection's presentation and pleased with the unrivaled customer service provided by the Morphy staff. We look forward to doing business with you. Please contact us if you have any additional questions.

A handwritten signature in white ink that reads "Dan Morphy". The signature is fluid and cursive, with a long, sweeping underline that extends to the right.

PLEASE NOTE:

BIDDING IS NOT AVAILABLE IN THIS CATALOG.

This digital catalog is only for viewing the items included in this auction.

To bid on any items you see in this catalog, visit www.MorphyAuctions.com and click on bidding.

